

PLAT OF SURVEY

LEGAL DESCRIPTION
 BEING LOTS 16, 17 AND 18, BLOCK 7, FOURTH ADDITION TO
 DELLWOOD, LOCATED IN GOVERNMENT LOT 2, SECTION
 18, T.17 N., R.5 E., TOWN OF QUINCY, ADAMS COUNTY,
 WISCONSIN

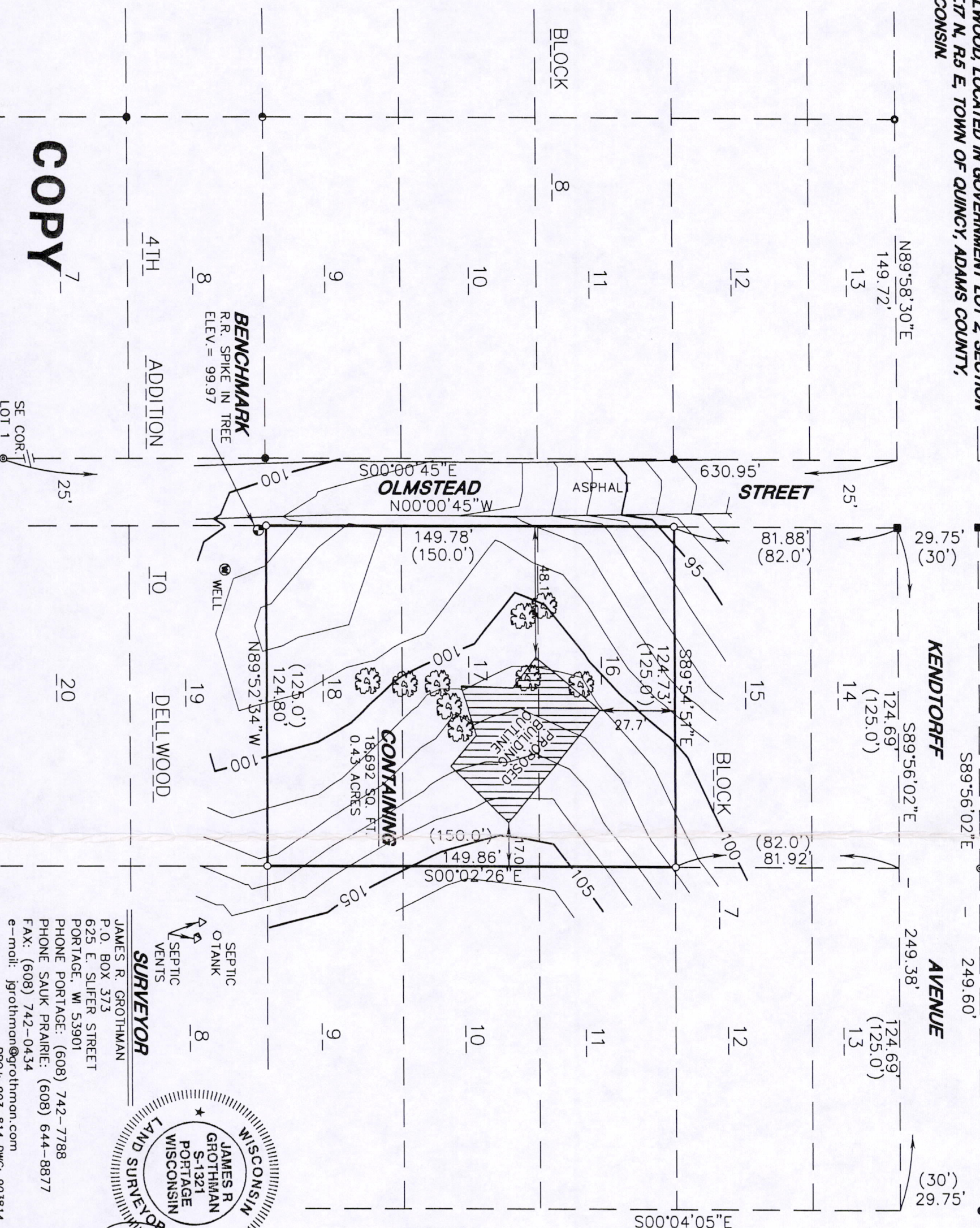

COPY

AS PREPARED BY: GROTHMAN AND ASSOCIATES, S.C. P.O. BOX 373 625 E. SLIFER ST. PORTAGE, WI. 53901

Pos 19170502001

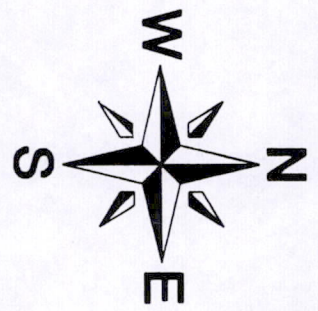

SCALE: 1" = 40'

BASIS OF BEARINGS:
 THE SOUTH R/W LINE OF KENDTORFF AVENUE, WHICH IS ASSUMED TO BEAR S89°56'02"E.

LEGEND

- 3/4" X 24" IRON ROD SET (WT. = 1.5 LBS./L.F.)
- 3/4" IRON ROD FND.
- 3/4" SQUARE IRON ROD FND.
- 1/2" IRON PIPE FND.
- ⊙ 1" IRON PIPE FND.
- 2" IRON PIPE FND.
- 🌳 TREE
- () PREVIOUS SURVEY OR RECORD DATA

OWNER

ROBERT & JOANNE NEWBERG
 RD 3930
 LONG GROVE IL. 60047



I CERTIFY THAT THIS SURVEY IS IN COMPLIANCE WITH WISCONSIN ADMINISTRATIVE CODE AET 7 AND I DO FURTHER CERTIFY THAT THE SURVEYING AND MAPPING OF THESE LANDS ARE CORRECT TO THE BEST OF MY KNOWLEDGE AND BELIEF.

JAMES R. GROTHMAN
 REGISTERED LAND SURVEYOR, NO. 1321
 DATED: JANUARY 27, 2004

PLAT OF SURVEY FOR

ROBERT & JOANNE NEWBERG

TOWN OF QUINCY
 ADAMS COUNTY, WISCONSIN

G&A
 GROTHMAN & ASSOC, S.C.
 P.O. BOX 373, 625 E. SLIFER ST.
 PORTAGE, WI. 53901

FILE NO. 903-814
 SHEET 1 OF 1