

MORTGAGE LOCATION SKETCH

A PART OF THE SE $\frac{1}{4}$ OF THE SECTION 19, T17N, R5E, IN THE TOWN OF QUINCY, ADAMS COUNTY, WISCONSIN.

SURVEYOR'S CERTIFICATE

I, James J. Carroll, a Registered Land Surveyor S-606, of Mauston, Wisconsin, hereby certify:

That I did visit, view, survey and measure the man-made improvements being the house, the garage, the small shed and the septic system all being within the bounds of the lands as staked found in place being a part of the SE $\frac{1}{4}$ of the Section 19, T17N, R5E, in the Town of Quincy, Adams County, Wisconsin, as described and recorded in Volume 931 of the M.R. on Page 70, Adams County, Wisconsin. That this MORTGAGE LOCATION SKETCH as shown on the face hereon is true and correct to the best of my knowledge and belief. That this Mortgage Location Sketch was made at the direction of the Necedah Bank @ Necedah, Wisconsin.

James J. Carroll
 REGISTERED LAND SURVEYOR S-606
 JAMES J. CARROLL NOV. 27, 1993

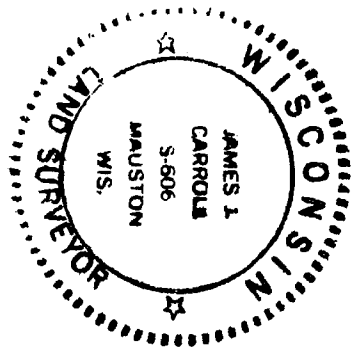

- LEGEND
- Harrison marker found in place
 - ⊗ Alum. capped meander corner found in place
 - ⊙ 5/8" iron rod found in place
 - ⊙ 3/4" iron pipe found in place
 - ⊙ 1" iron pipe found in place

BEARINGS ARE REFERENCED TO THE SOUTH LINE OF THE SE $\frac{1}{4}$ OF SECTION 19 ASSIGNED TO BEAR S 89-54-05 W.

THIS MORTGAGE LOCATION SKETCH IS INTENDED TO BE THE SAME LANDS AS DESCRIBED IN VOLUME 931 OF THE M.R. AT PAGE 70.

SURVEYOR'S NOTE:

There is no ingress-egress access easements rights written in the deed for this property as recorded in Volume 931 of the M.R. at Page 70 for which I recommend should be done over the area as shown on the face hereon.

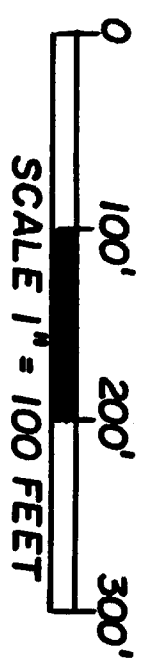
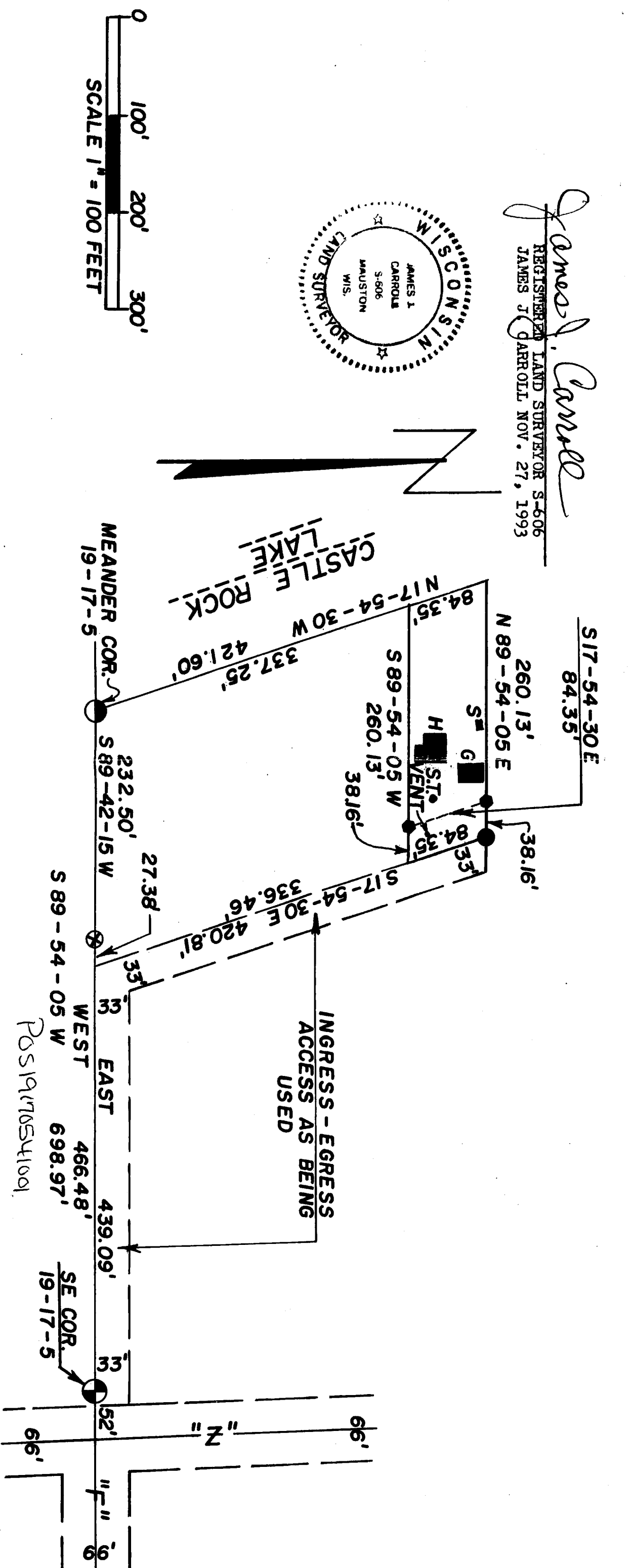

POS 19170541001