

PLAT OF SURVEY MAP

LOT 1 OF CERTIFIED SURVEY MAP NO. 4476 LOCATED IN THE SE1/4-SE1/4 OF SECTION 19, T17N-R5E, TOWN OF QUINCY, ADAMS COUNTY, WISCONSIN

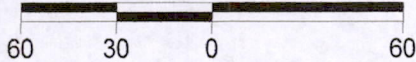

SCALE: 1"=60'



BASIS OF BEARING

BEARINGS ARE BASED ON CSM# 4476.

LEGEND

- 3/4" REBAR
- 1" IRON PIPE
- SET 3/4"x18" REBAR 1.50 LBS/FT
- ⊕ ALUMINUM CAPPED MONUMENT

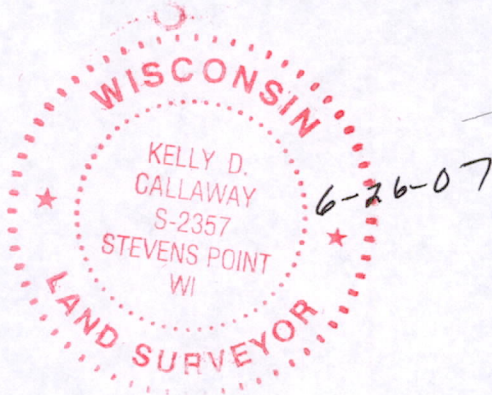
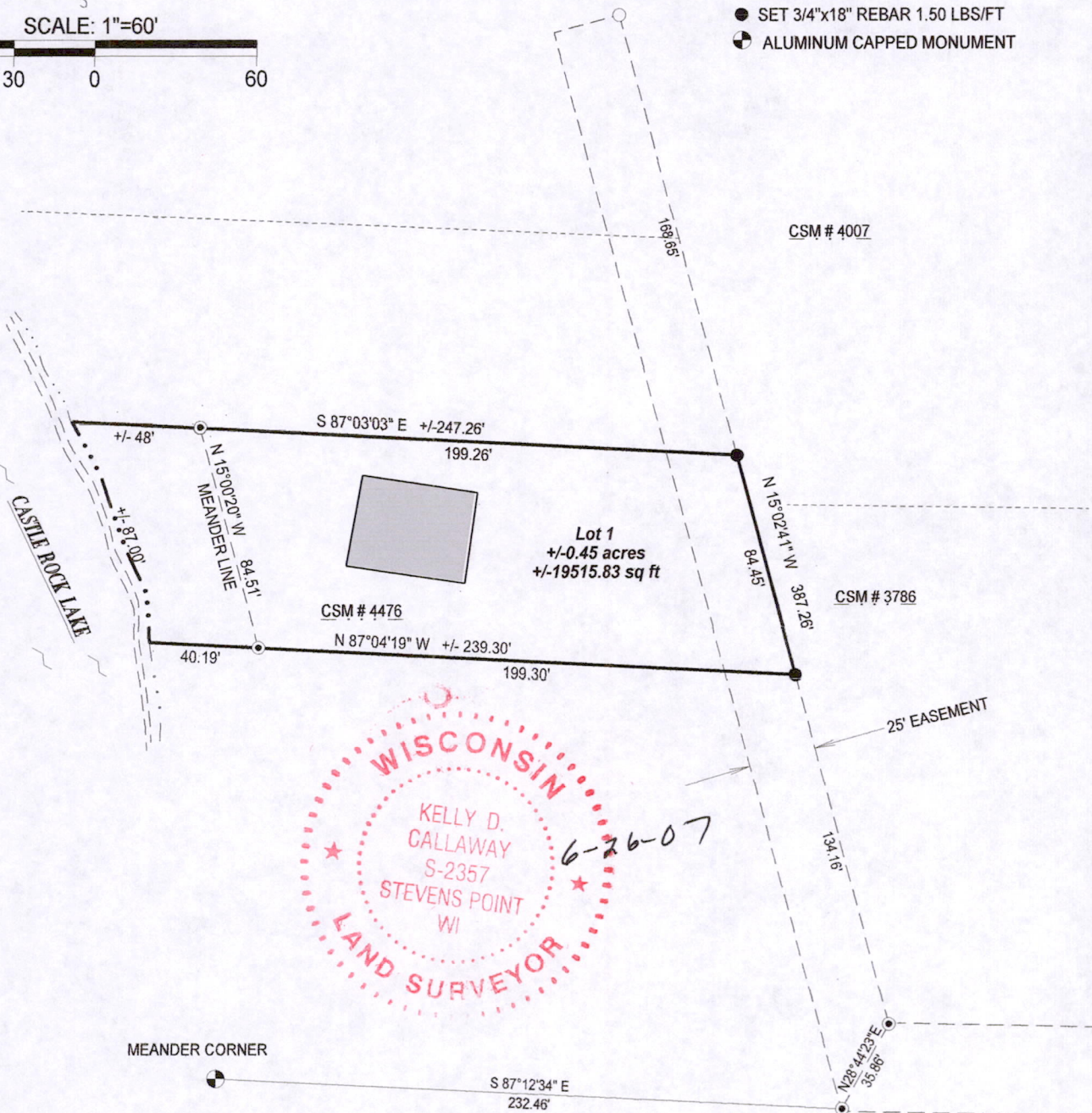

SURVEYOR'S CERTIFICATE:

I, Kelly D. Callaway, Registered Land Surveyor, do hereby certify:
That I have surveyed and mapped those lands located in the Southeast 1/4 of the Southeast 1/4 of Section 19, T17N-R5E, Town of Quincy, Adams County, Wisconsin. Described as Follows:

All of Lot 1 Certified Survey Map No. 4476
Containing +/- 0.45 Acres of land And being subject to any restrictions, easements, right-of-ways and Covenants of record.

That said map is a true and correct representation of the exterior boundaries of the lands surveyed.
That I have made such survey under the direction of Daniel & Rita Dobrecevic.
That I have complied with the provisions of Chapter A-E7 of the Wisconsin Administrative code.

[Signature]
KELLY D. CALLAWAY, R.L.S. 2357

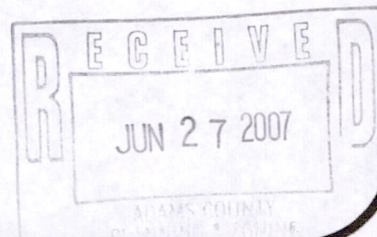

CALLAWAY LAND SURVEYING

340 2ND ST. NORTH
STEVENS POINT, WI 54481
715-345-6962 MOBILE: 715-347-LAND
EMAIL: hntnfs@charter.net

CLIENT: Daniel & Rita Dobrecevic

JOB #: 07-062

SHEET: 1 of 1

Pos 19170541002