

PLAT OF SURVEY

Located in NE $\frac{1}{4}$ -SE $\frac{1}{4}$, Section 19, T17N, R5E, Town of Quincy,
Adams County, Wisconsin.

Client: Wisconsin River Power Co., PO Box 850, Wis. Rapids, WI 54494
CARLSON SURVEYING, 127 10th. Ave., Baraboo WI 53913. Tel 608-356-3816.

Graphic scale in feet:

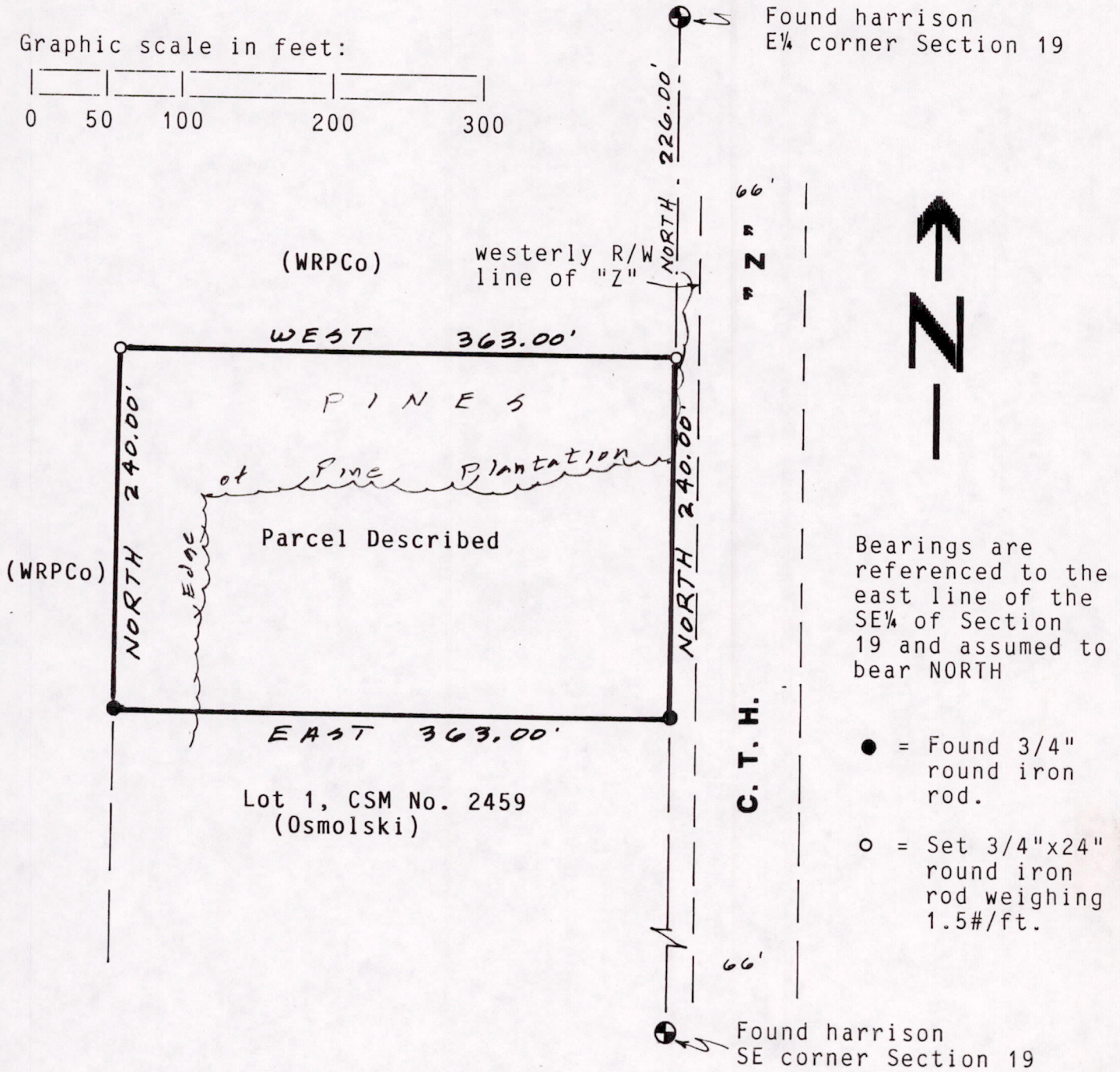
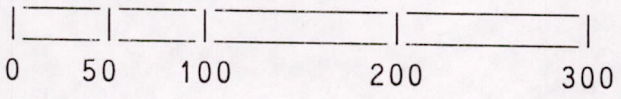

Bearings are referenced to the east line of the SE $\frac{1}{4}$ of Section 19 and assumed to bear NORTH

- = Found 3/4" round iron rod.
- = Set 3/4"x24" round iron rod weighing 1.5#/ft.

Description of area surveyed: Part of the E $\frac{1}{2}$ -SE $\frac{1}{4}$, Section 19, T17N, R5E, more particularly described as follows: Commencing at the northeast corner of the SE $\frac{1}{4}$ of Section 19; thence SOUTH along the east line of Section 19, 226 feet to the point of beginning; thence WESTERLY at right angles to the east line of Section 19, 363 feet; thence SOUTH parallel to the east line of Section 19, 240 feet; thence EASTERLY a distance of 363 feet at right angles to the east line of Section 19; thence 240 feet NORTH along the east line of Section 19 to the point of beginning. 2 acres more or less, ADAMS COUNTY, WISCONSIN.

SURVEYORS CERTIFICATE:

I, Kenneth G. Carlson, registered land surveyor, hereby certify that I have surveyed, staked and mapped the above described parcel and have complied with the provisions of A-E 7 of the Wisconsin Administrative Code to the best of my knowledge, information and belief.

Date July 27, 1990

Kenneth G. Carlson
Kenneth G. Carlson

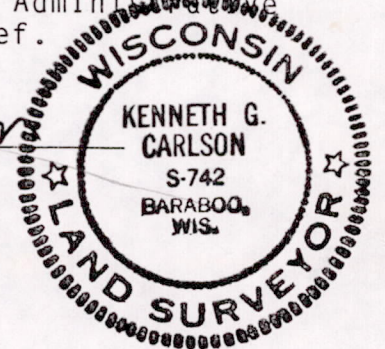

POS19170541003