

FIELD BOOK #	FILE	DRAWN BY	EJS	PROJECT #	R16461000
PAGES #	FILE	CHECKED BY	GPR	SHEET #	1 OF 1



CLIENT:  
DOVER SHORES COMMUNITY ASSOC., LTD  
5147 USH 12  
MIDDLETON, WI 53562

**PLAT OF SURVEY**

PART OF THE WEST LINE OF LOT 4 OF ADAMS COUNTY CERTIFIED SURVEY MAP NO. 4007, PART OF THE SOUTHEAST QUARTER OF THE SOUTHEAST QUARTER SECTION 19, TOWNSHIP 17 NORTH, RANGE 5 EAST, TOWN OF QUINCY, ADAMS COUNTY, WISCONSIN.

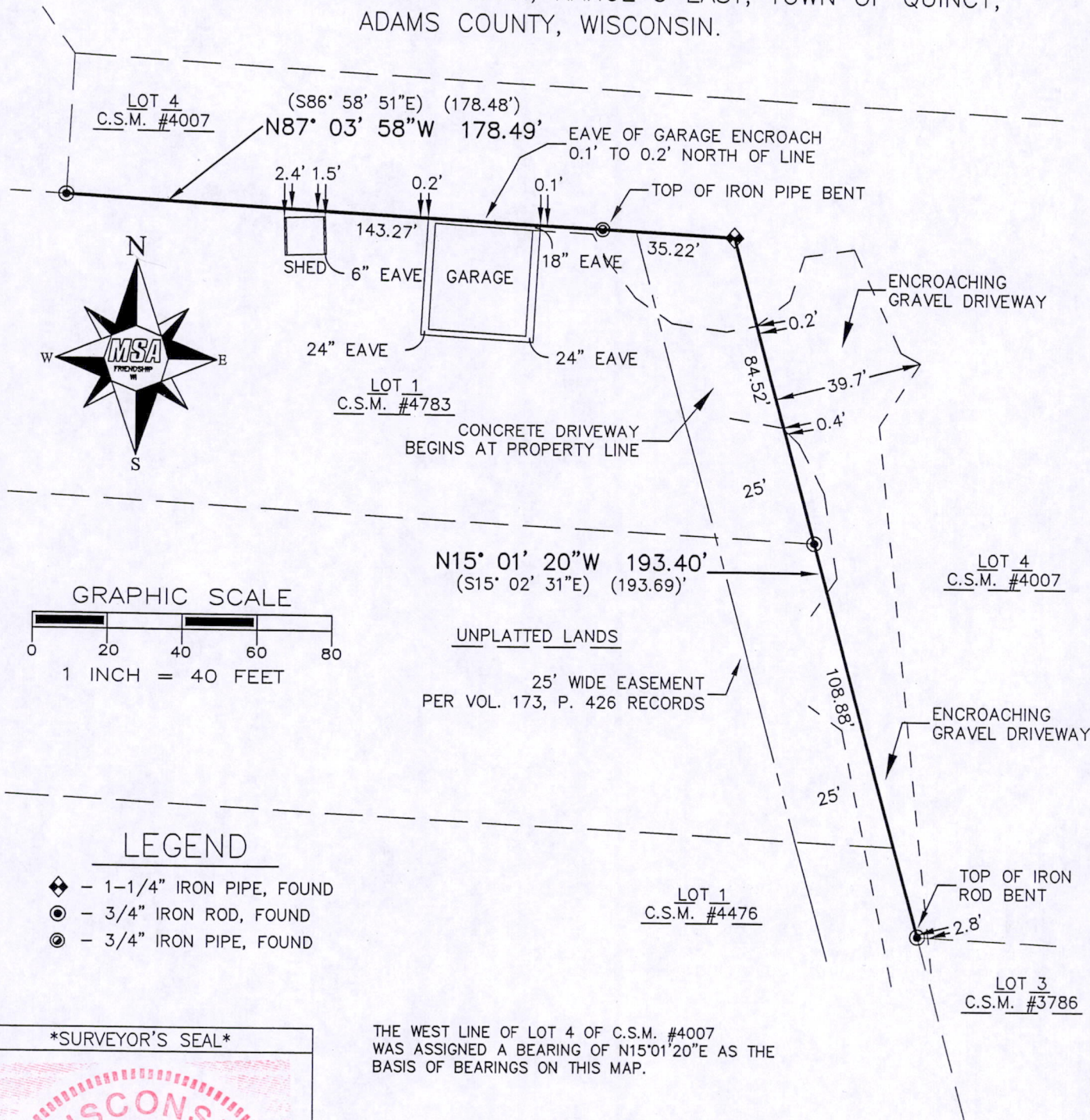

**LEGEND**

- ◆ - 1-1/4" IRON PIPE, FOUND
- - 3/4" IRON ROD, FOUND
- ⊙ - 3/4" IRON PIPE, FOUND

\*SURVEYOR'S SEAL\*



THE WEST LINE OF LOT 4 OF C.S.M. #4007 WAS ASSIGNED A BEARING OF  $N15^{\circ}01'20''E$  AS THE BASIS OF BEARINGS ON THIS MAP.

*Gregory P. Rhinehart*  
MSA PROFESSIONAL SERVICES  
GREGORY P. RHINEHART, PROFESSIONAL LAND SURVEYOR, S-1478

9/20/2014  
DATE

NOTE: IF THE SURVEYOR'S SEAL AT LEFT IS NOT RED IN COLOR, THE SURVEY IS A COPY AND SHOULD BE ASSUMED TO CONTAIN UNAUTHORIZED ALTERATIONS. THE CERTIFICATION CONTAINED ON THIS DOCUMENT SHALL NOT APPLY TO COPIES.

POS19170541004