

TITLE SURVEY

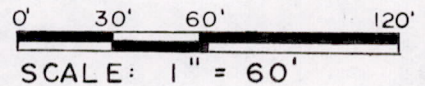
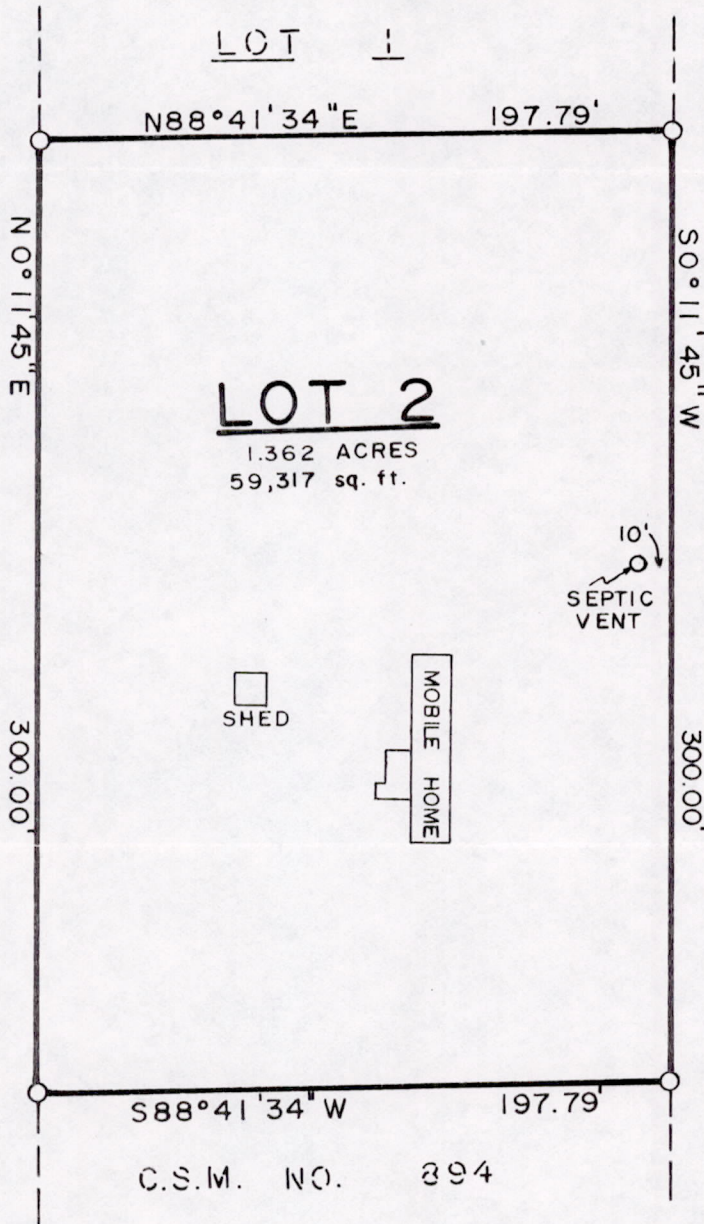

PART OF THE NE $\frac{1}{4}$ OF THE SW $\frac{1}{4}$ OF SECTION 20, TOWN 17 NORTH, RANGE 5 EAST, TOWN OF QUINCY, ADAMS COUNTY, WISCONSIN.

LEGEND:

○ 1"x24" Iron Pipe

NOTE:

Bearings on this map are referenced to Adams County Certified Survey Map No. 1000.

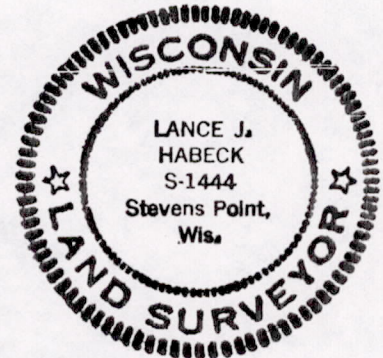

LEGAL DESCRIPTION

Lot 2 of Adams County Certified Survey Map No. 1000.

CERTIFICATION

I, LANCE J. HABECK, hereby certify that I have surveyed the above-described property and that the above map is a true representation thereof and shows the size and location of the property, its exterior boundaries, the location of all visible structures and dimensions of all principal buildings thereon, boundary fences, apparent easements, roadways, and visible encroachments, if any.

This survey is made at the request of Joseph Wojnar and for the use of the present owners of the property, and also those who purchase, mortgage, or guarantee the title thereto within one (1) year from date hereof.

August 30, 1984

Lance J. Habeck
Lance J. Habeck
RLS 1444

KIEDROWSKI ENGINEERING, INC.
WISCONSIN RAPIDS, WI

FB. 95 PG. 127

DRAFTED BY: SANDRA SCHEUNEMANN

Pos20170531002