

County

FIELD BOOK # XX	DRAWN BY MJS/GPR	PROJECT # R1849000
PAGES # XX	CHECKED BY GPR	SHEET # 1 OF 1



CLIENT:
 SCOTT KOTLOWSKI
 1820 EDGEWOOD AVENUE
 FRIENDSHIP, WI 53934

PLAT OF SURVEY

LOCATED IN THE NORTHEAST QUARTER
 SECTION 20, TOWNSHIP 17 NORTH, RANGE 5 EAST, TOWN OF QUINCY,
 ADAMS COUNTY, WISCONSIN.

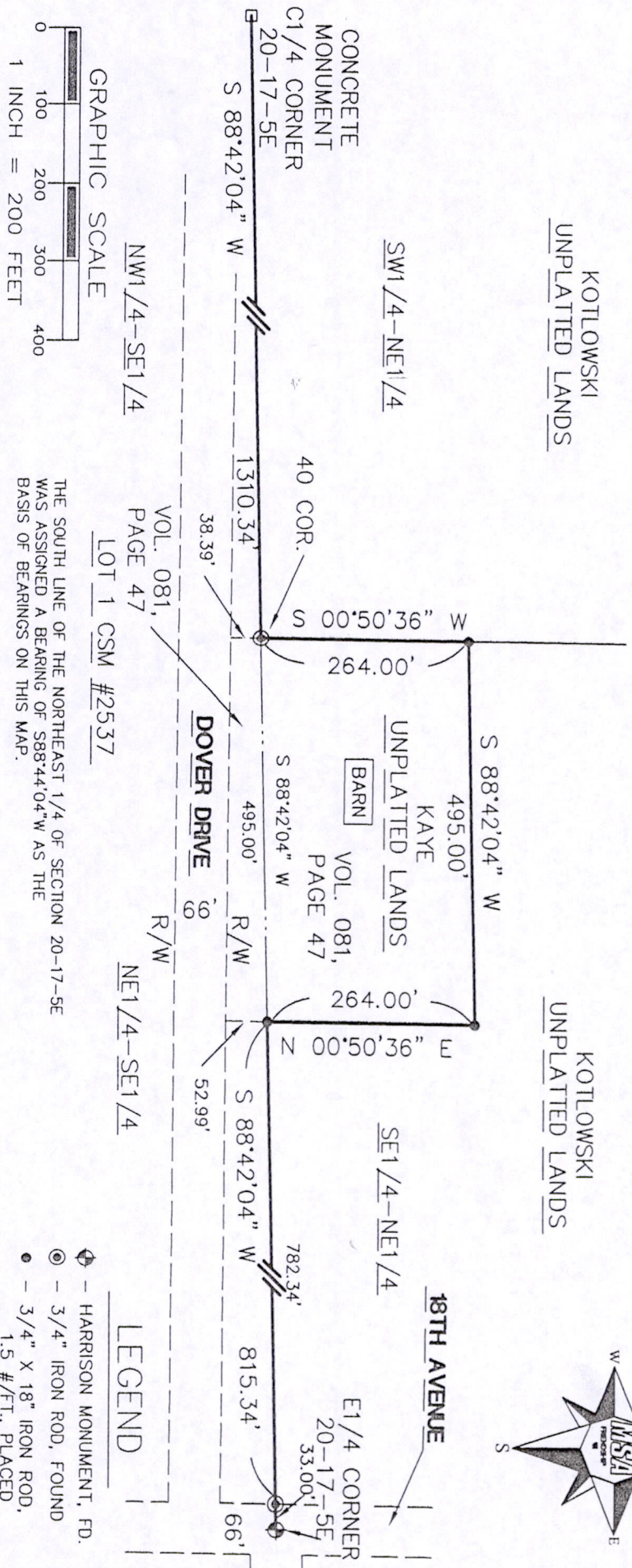

THE SOUTH LINE OF THE NORTHEAST 1/4 OF SECTION 20-17-5E
 WAS ASSIGNED A BEARING OF S88°44'04"W AS THE
 BASIS OF BEARINGS ON THIS MAP.

LEGEND

- ⊕ - HARRISON MONUMENT, FD.
- ⊙ - 3/4" IRON ROD, FOUND
- - 3/4" X 18" IRON ROD, 1.5 #/FT., PLACED

NOTE: IF THE SURVEYOR'S SEAL AT RIGHT IS NOT RED IN COLOR, THE SURVEY IS A COPY AND SHOULD BE ASSUMED TO CONTAIN UNAUTHORIZED ALTERATIONS. THE CERTIFICATION CONTAINED ON THIS DOCUMENT SHALL NOT APPLY TO COPIES.

MSA PROFESSIONAL SERVICES
 GREGORY P. RHINEHART, REGISTERED LAND SURVEYOR, S-1478

Gregory P. Rhinehart
 4/20/2012

DATE



Pos20170541001