

Project No. 338409

M.S.A. File No. 38-25M-211

Client WISCONSIN SAVINGS ASSOCIATION

Street 185 S. MAIN

City ADAMS, WIS. 53910

Sheet 1 of 1

Side 1 of 2

MORTGAGE SURVEY

Located in the Northeast Quarter of the Southeast Quarter and the Southeast Quarter of the Northeast Quarter of Section 20, Town 17 North, Range 5 East, Town of Quincy, Adams County, Wisconsin.

SCALE 1" = 60 feet

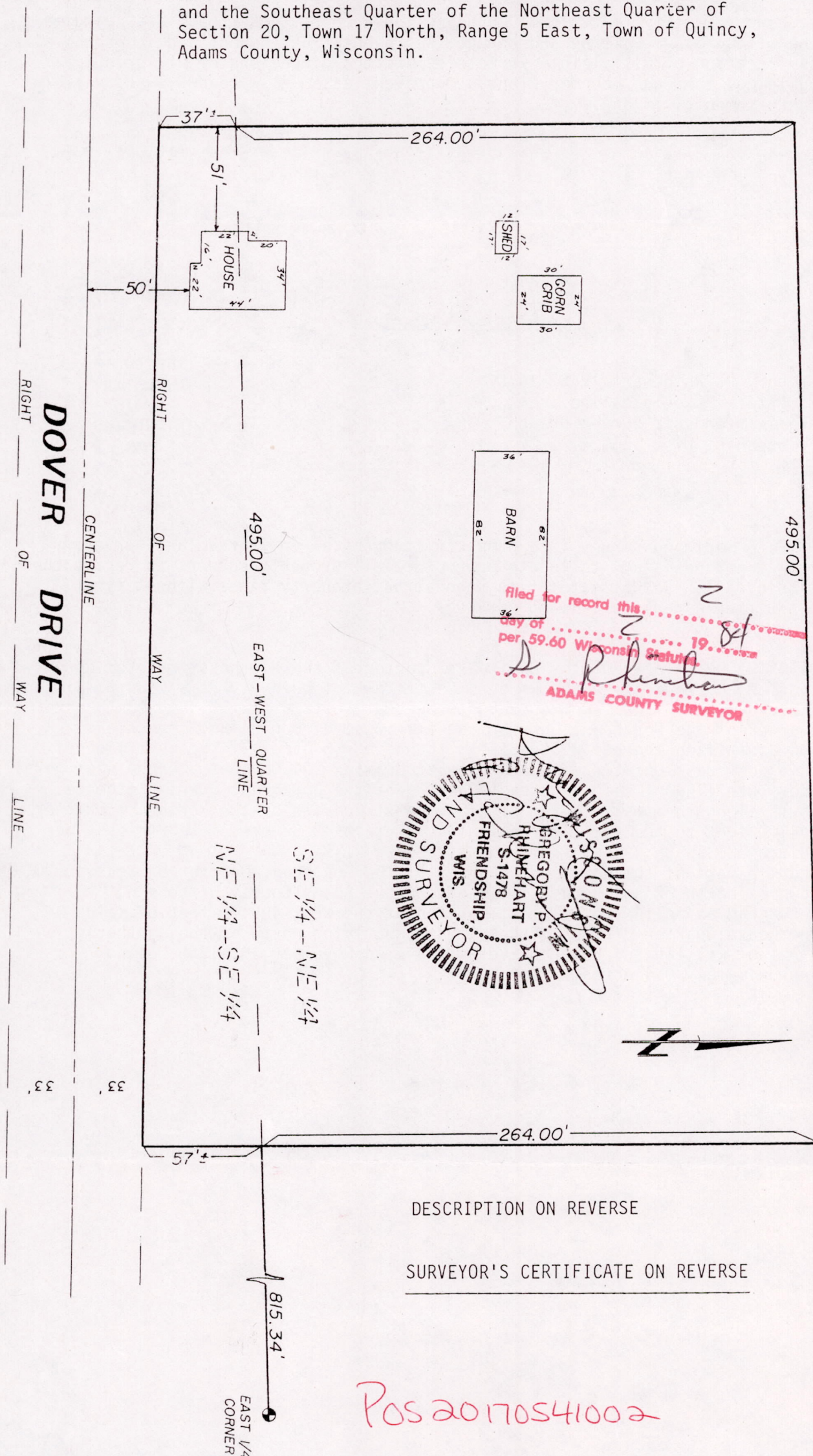

DESCRIPTION ON REVERSE

SURVEYOR'S CERTIFICATE ON REVERSE

Pos 20170541002

SURVEYOR'S CERTIFICATE

I, hereby certify that I have surveyed the property described herein and that the within map is a true and correct representation thereof and shows the size and location of all visible structures and the dimensions of all principal buildings thereon, boundary fences, apparent easements, roadways and visible encroachments, if any.

This survey is made for the present owners of said property and those who purchase, mortgage or guarantee the title thereto within one (1) year from the date hereof.

Dated this _____ day of _____, 1983.

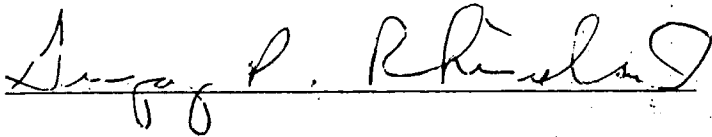

Gregory P. Rhinehart RLS 1478
Mid-State Associates Inc.
Adams-Friendship Survey Branch
Friendship, Wis. 53934

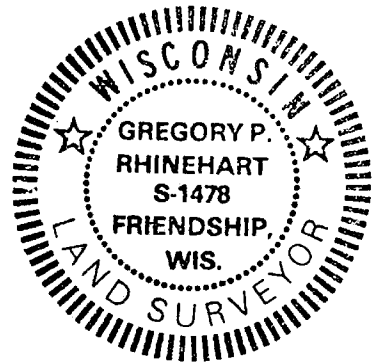

NOTE: A mortgage survey is a property study by a registered land surveyor. It was not necessary to locate or replace all property corners to report the within data. Do not attempt to reconstruct property lines without first consulting a registered land surveyor.

DESCRIPTION: A part of the Southeast Quarter of the Northeast Quarter of Section 20, Town 17 North, Range 5 East, Town of Quincy, Adams County, Wisconsin, described as follows; Commencing at the southwest corner of said Southeast Quarter of the Northeast Quarter and the point of beginning, thence east on the south line thereof 495.00 feet, thence north parallel the west line of said Southeast Quarter of the Northeast Quarter 264.00 feet, thence west parallel the south line of said Southeast Quarter of the Northeast Quarter, thence south along the west line of said Southeast Quarter of the Northeast Quarter 264.00 feet to the point of beginning, containing 3 Acres more or less (per Volume 300, page 490 of Adams County Deeds;

ALSO: A part of the Northeast Quarter of the Southeast Quarter of Section 20, Town 17 North, Range 5 East, Town of Quincy, Adams County, Wisconsin, described as follows; All that portion of the WEST 495.00 feet of said Northeast Quarter of the Southeast Quarter, lying north of the northerly right-of-way line of Dover Drive as traveled November 18, 1983. Being approximately 0.4 acres.