

PLAT OF SURVEY

Located in Section 21, T17N, R5E, Town of Quincy, Adams County, Wisconsin.

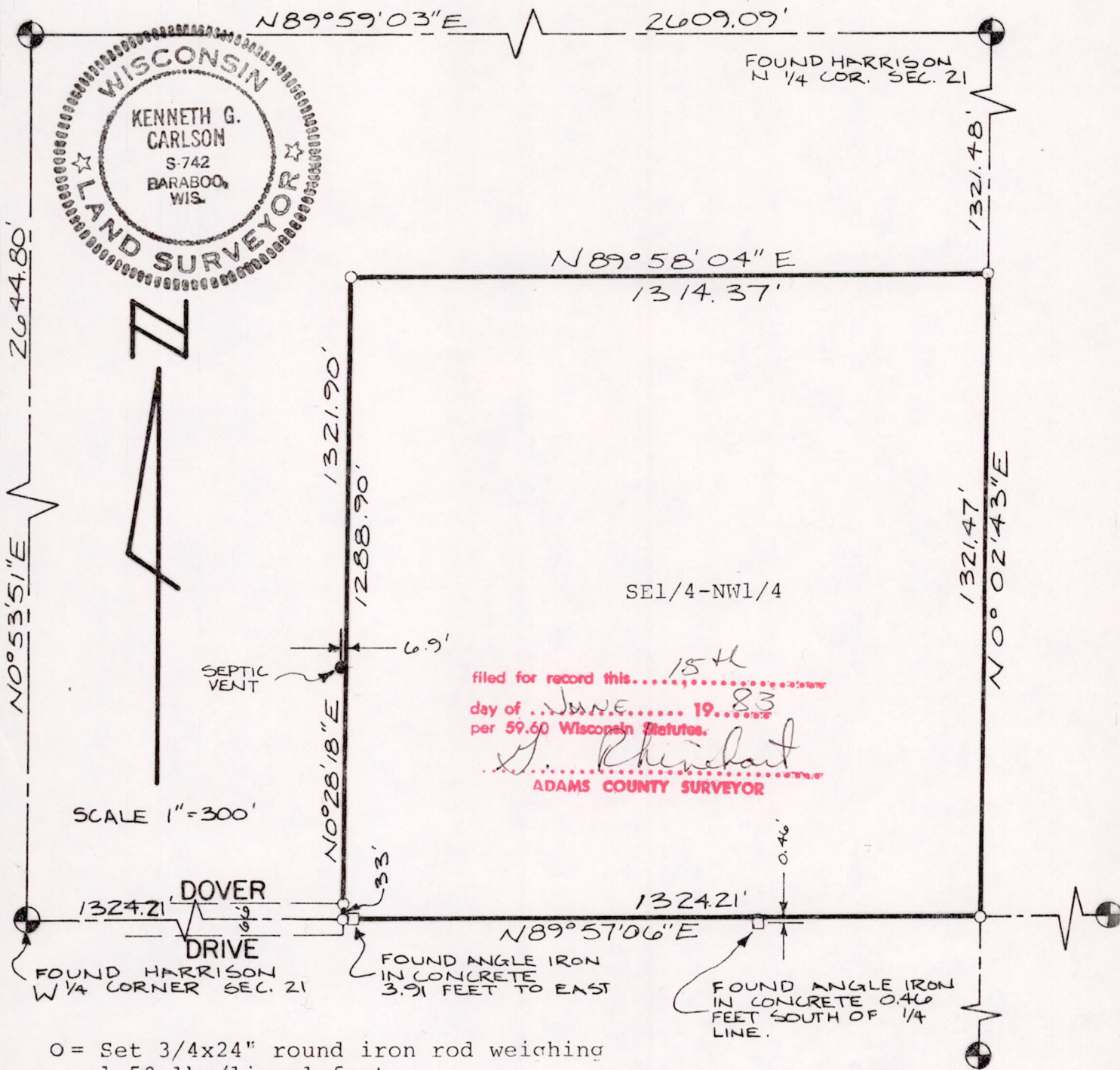

filed for record this... 15th
 day of ... JUNE ... 19⁸³
 per 59.60 Wisconsin Statutes.
J. Kirschner
 ADAMS COUNTY SURVEYOR

O = Set 3/4x24" round iron rod weighing 1.50 lbs/lineal foot.

Bearings are referenced to the N-S 1/4 line of Section 21 and assumed to bear N0°02'43"E. Survey used the Section Summary by Kiedrowski Engineering dated 10/30/80 and tied into the SW, W1/4, and N1/4 corners of Section 21.

Owner: Don and Darla Rogers

Surveyor: Kenneth G. Carlson, 127 10th Ave., Parabo, WI 53913

Legal Description:

The SE1/4-NW1/4, Section 21, T17N, R5E, Adams County, Wisconsin.

Surveyors Certificate:

I, Kenneth G. Carlson, registered land surveyor, do hereby certify that I have surveyed, staked and mapped the above described parcel and have complied the provisions of A-E 5 of the Administrative Code of the State of Wisconsin to the best of my knowledge and belief.

June 10, 1983
 Date

Kenneth G. Carlson
 Kenneth G. Carlson

Pos 21170521001