

PLAT OF SURVEY

Lot 3 of Adams County Certified Survey Map Number 3277 as recorded in Volume 13 of C.S.M. on Pages 238-239 as Document number 355984. Located in the Southwest Quarter of the Southwest Quarter of Section 21, Township 17 North, Range 5 East, Town of Quincy, Adams County, Wisconsin.

SURVEYOR'S CERTIFICATE:

I, Christopher J. Renner, Registered Land Surveyor, hereby certify to my client(s) that I have surveyed and mapped the property shown upon this plat and that the within plat is a true and correct representation of the boundaries of the land surveyed, to the best of my knowledge and belief.

The South line of the Southwest Quarter of Section 21, T17N, R5E was assigned a bearing of S 89°57'24" W as the basis of bearings on this map.

LEGEND:

- Harrison cast iron monument, found
- 3/4" round iron rod, found
- Masonry Nail, placed
- Steel fence post placed on line
- Recorded as

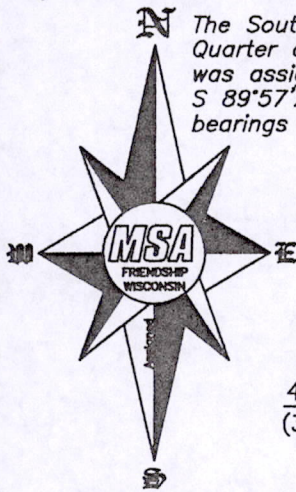

Klein Creek
digitized from aerial photograph

Shoreland wetland district boundary as scaled

707'± to creek

637.25'
N 00°19'40" W
661.38'

3
154800± sq. ft
3.55± Acres

Adams County Certified Survey Map No. 3278
Vol. 13 CSM Pgs. 240-241
Document No. 355985
owned by others



Adams County Certified Survey Map No. 3277
Vol. 13 CSM Pgs. 238-239
Document No. 355984
owned by others

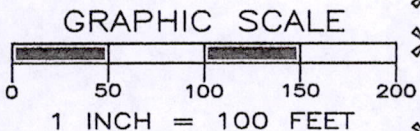

NOTE: Log Cabin and Garage are proposed.

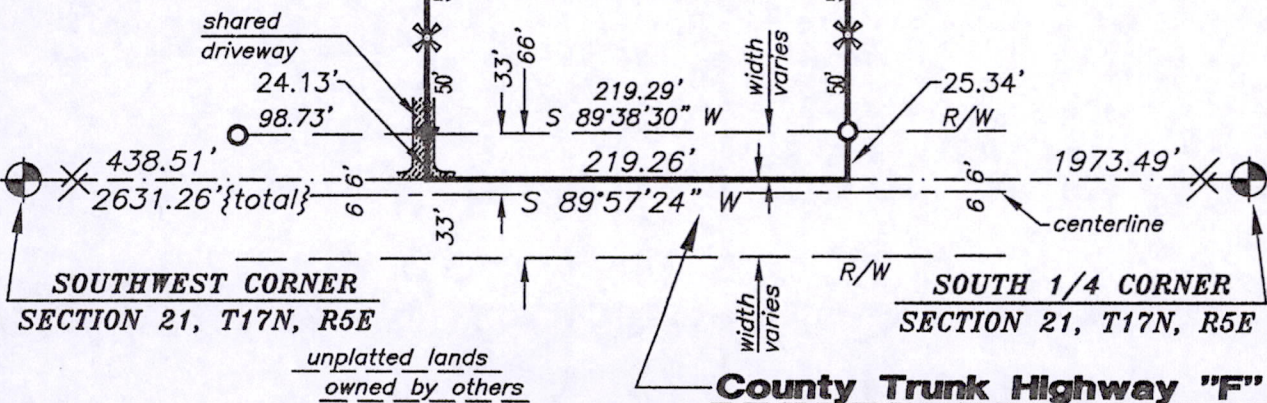

SOUTHWEST CORNER
SECTION 21, T17N, R5E

SOUTH 1/4 CORNER
SECTION 21, T17N, R5E

unplatted lands
owned by others

County Trunk Highway "F"

MSA
TRANSPORTATION • MUNICIPAL DEVELOPMENT • ENVIRONMENTAL
514 North Main Street
Friendship, Wisconsin 53534
608-338-3008 Fax 608-338-8078
© MSA Professional Services, Inc.

Cadd File: P:\123008\12370a\12373\12373000\CADD\R12373000.dwg
Field Book: AF 139
Page No.: 70
Drawn by: CJR
Checked by: SJS
Date: 8 Nov., 2010
Scale: 1" = 100'

PREPARED FOR:
Allen Summerst
33 W. 109th Place
Chicago, IL 60628-3407

Project No. R12373000
Sheet 1 of 1

Pos21170531001