

LOT 2, ADAMS COUNTY CERTIFIED SURVEY MAP NO. 2013,  
AND PART OF THE NORTHEAST QUARTER OF THE SOUTHWEST QUARTER  
AND PART OF THE SOUTHEAST QUARTER OF THE SOUTHWEST QUARTER  
SECTION 21, TOWNSHIP 17 NORTH, RANGE 5 EAST, TOWN OF QUINCY,  
ADAMS COUNTY, WISCONSIN.

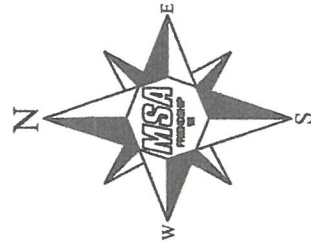
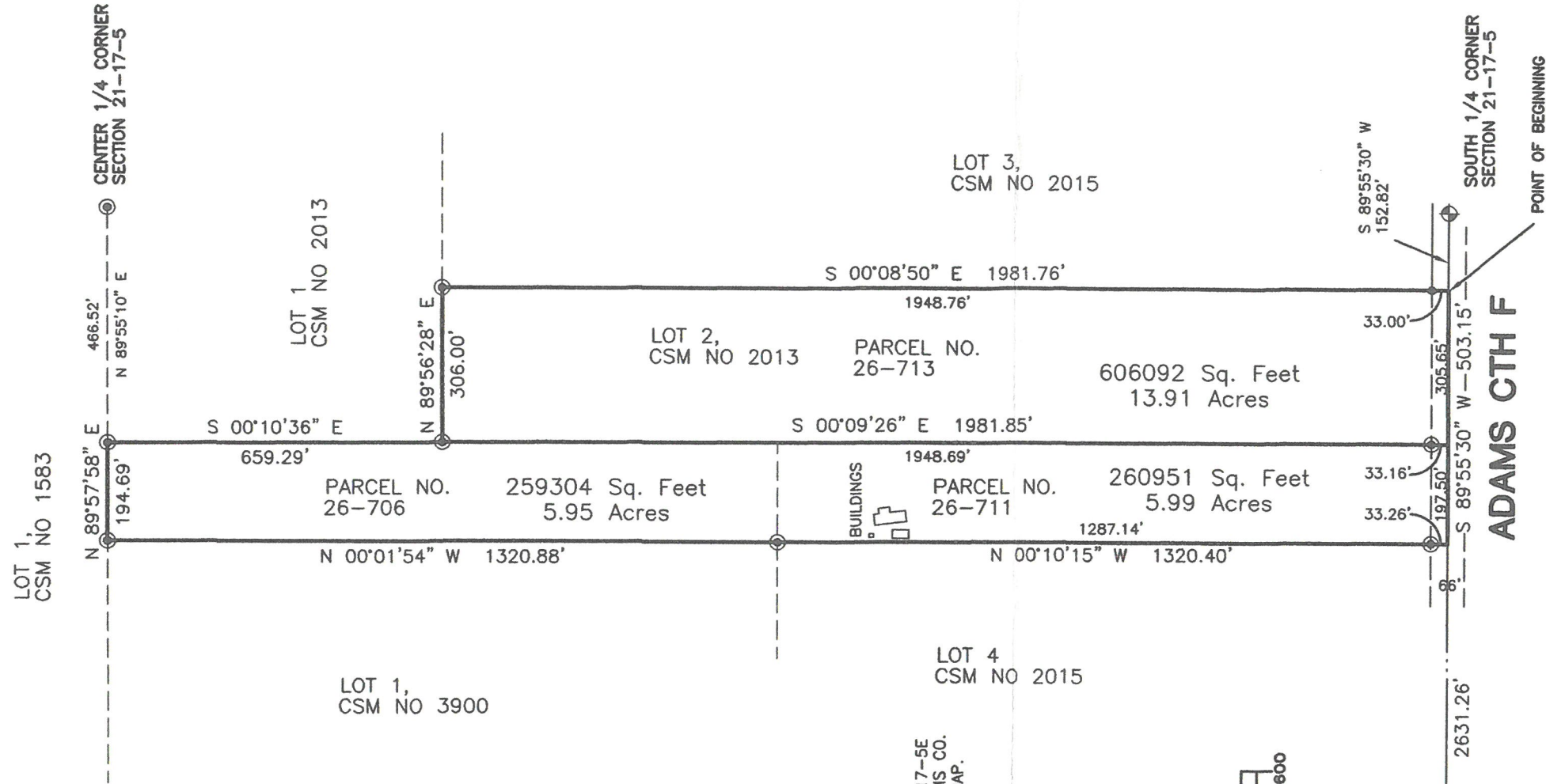

**LEGEND**

- ⊕ - HARRISON MONUMENT, FD.
- ⊙ - 3/4" IRON ROD, FOUND
- - 3/4" X 18" IRON ROD, 1.5 #/FT., PLACED

THE SOUTH LINE OF THE SOUTHWEST 1/4 OF SECTION 21-17-5E WAS MEASURED AS A BEARING OF N89°55'30"W IN THE ADAMS CO. COORDINATE SYSTEM AS THE BASIS OF BEARINGS ON THIS MAP.

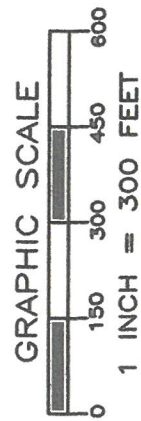

**DESCRIPTION**

Lot 2, Adams County Certified Survey Map No. 2013, Part of the Northeast Quarter of the Southwest Quarter, and Part of the Southeast Quarter of the Southwest Quarter of Section 21, Township 17 North, Range 5 East, Town of Quincy, Adams County, Wisconsin, bounded and described as follows:

Commencing at the South Quarter Corner of said Section 21, thence S89°55'30"W along the south line of said Section 21 a distance of 152.82 feet to the Point of Beginning; thence continuing S89°55'30"W along the south line of said Section 21 a distance of 503.15 feet; thence N00°10'15"W along the east line of Lot 4, Adams Co. CSM No. 2015 a distance of 1320.40 feet; thence N00°01'54"W along the east line of Lot 1, Adams Co. CSM No. 3900 a distance of 1320.88 feet; thence N89°57'58"E along the west line of Lot 1, Adams Co. CSM No. 1583 a distance of 194.69 feet; thence S00°10'36"E along the west line of Lot 1, Adams Co. CSM No. 2013 a distance of 659.29 feet; thence N89°56'28"E along the south line of Lot 1, Adams Co. CSM No. 2013 a distance of 306.00 feet; thence S00°08'50"E along the west line of Lot 3, Adams Co. CSM No. 2013 a distance of 1981.76 feet to the Point of Beginning;



*Gregory P. Rhinehart*  
MSA PROFESSIONAL SERVICES  
GREGORY P. RHINEHART, PROFESSIONAL LAND SURVEYOR, S-1478  
DATE

NOTE: IF THE SURVEYOR'S SEAL AT LEFT IS NOT RED IN COLOR, THE SURVEY IS A COPY AND SHOULD BE ASSUMED TO CONTAIN UNAUTHORIZED ALTERATIONS. THE CERTIFICATION CONTAINED ON THIS DOCUMENT SHALL NOT APPLY TO COPIES.

P052170531002



TRANSPORTATION • MUNICIPAL DEVELOPMENT • ENVIRONMENTAL

P.O.Box 349 Friendship, WI 53934-0349  
608-339-3808

© MSA Professional Services, Inc.

Cadd File: P:\18800S\18820S\18822\18822000\R18822000.DWG

Field Book: FILE

Drawn by: GPR

Date: AUGUST 28, 2017

Page No.: FILE

Checked by: EJS

Scale: 1" = 300'

**PLAT OF SURVEY**

:PREPARED FOR:

RICHARD RAY  
361 CONCORD DR.  
OREGON, WI 53575

Project No.  
R18822000

Sheet  
1 of 1