

PLAT OF SURVEY

Located in Lot 5, CSM No 3278, SW1/4-SW1/4, Section 21, T17N, R5E, Town of Quincy, Adams County, Wisconsin.

Client: Lucian Timis, 1782 CTH F, Friendship, WI, 53934.

Carlson Surveying, a Division of General Engineering,
 PO Box 340, Portage, WI, 53901 Phone (608) 742-2169

- = Found 3/4" round iron rod
- △ = Set magnetic nail in driveway
- = Set 3/4" round iron rod weighing 1.5#/lin. ft.
- ⊙ = Found 3/4" round iron rod, N82°54'57"W, 7.62' from rod set
- () = Recorded as

Bearings are referenced to west line of said Lot 5 which bears N0°10'41"W, Grid North, Adams County Coordinate system, NAD83(91).

PARCEL DESCRIPTION:

Lot 5, CSM No 3278, SW1/4-SW1/4, Section 21, T17N, R5E, Town of Quincy, Adams County, Wisconsin.

SURVEYOR'S CERTIFICATE:

I, Mark C. Carlson, Professional Land Surveyor, hereby certify that I have survey, staked and mapped the above described parcel and set wood lath along east and west lot lines and I have complied with the A-E 7, Wisconsin Administrative Code to the best of my knowledge, information and belief.

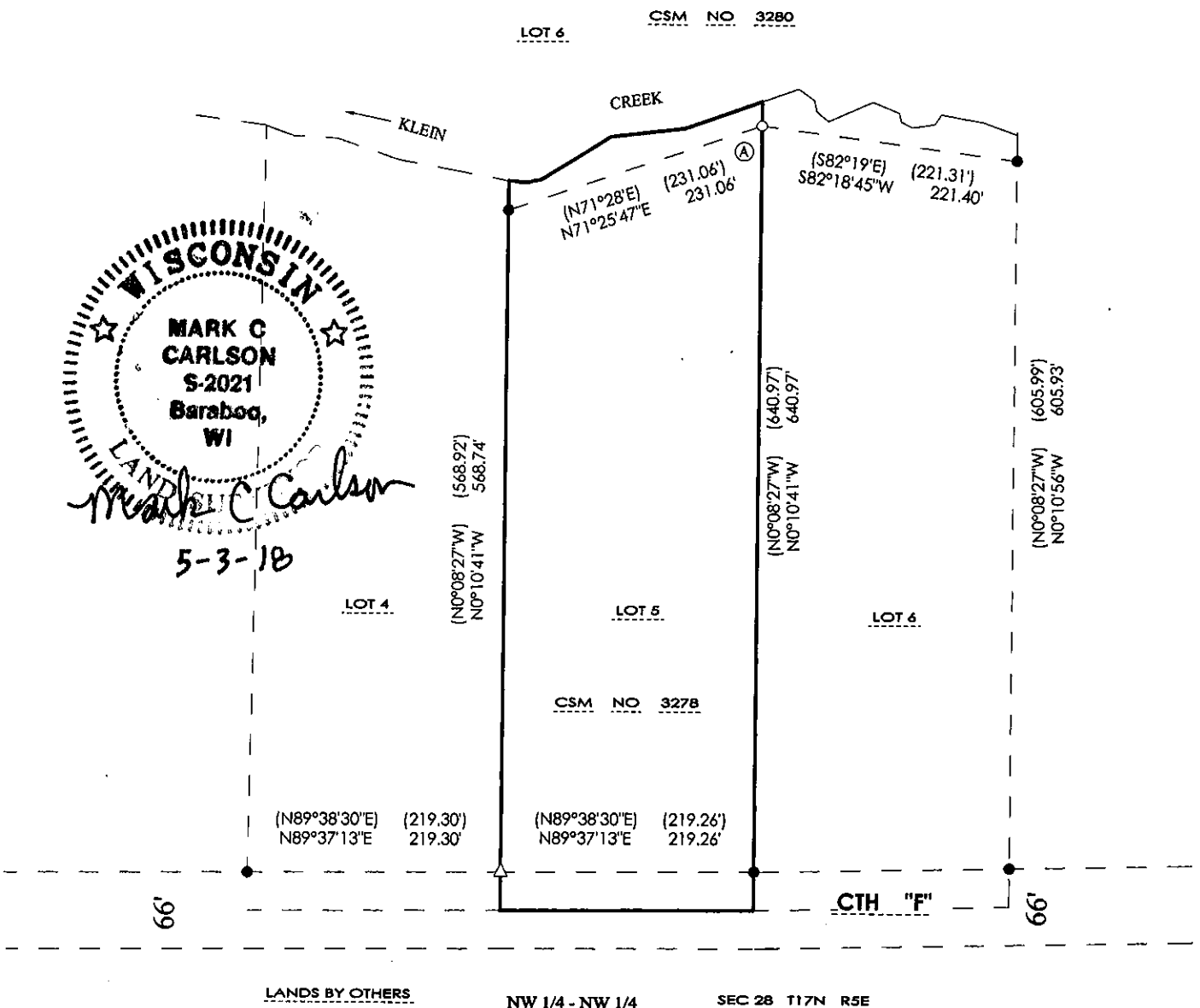

POS2170531003