

Co Surveyor



PROFESSIONAL SERVICES

TRANSPORTATION • MUNICIPAL
DEVELOPMENT • ENVIRONMENTAL

301 South Main Street Adams, WI 53910
608-339-3808 Fax: 608-339-8078
Web Address: www.msa-ps.com
© MSA PROFESSIONAL SERVICES

PROJECT #	0335067		
DRAWN BY	JAS		
CHECKED BY	GPR		
SHEET #	1 OF 1		
FIELD BOOK #	FILE	PAGES #	FILE

PLAT OF SURVEY

LOT 63 OF C.S.M. No. 551 (VOL.3, Pg. 76) LOCATED IN
PART OF THE SOUTHWEST QUARTER OF THE NORTHEAST QUARTER
SECTION 23, TOWNSHIP 17 NORTH, RANGE 5 EAST, TOWN OF ADAMS,
ADAMS COUNTY, WISCONSIN.

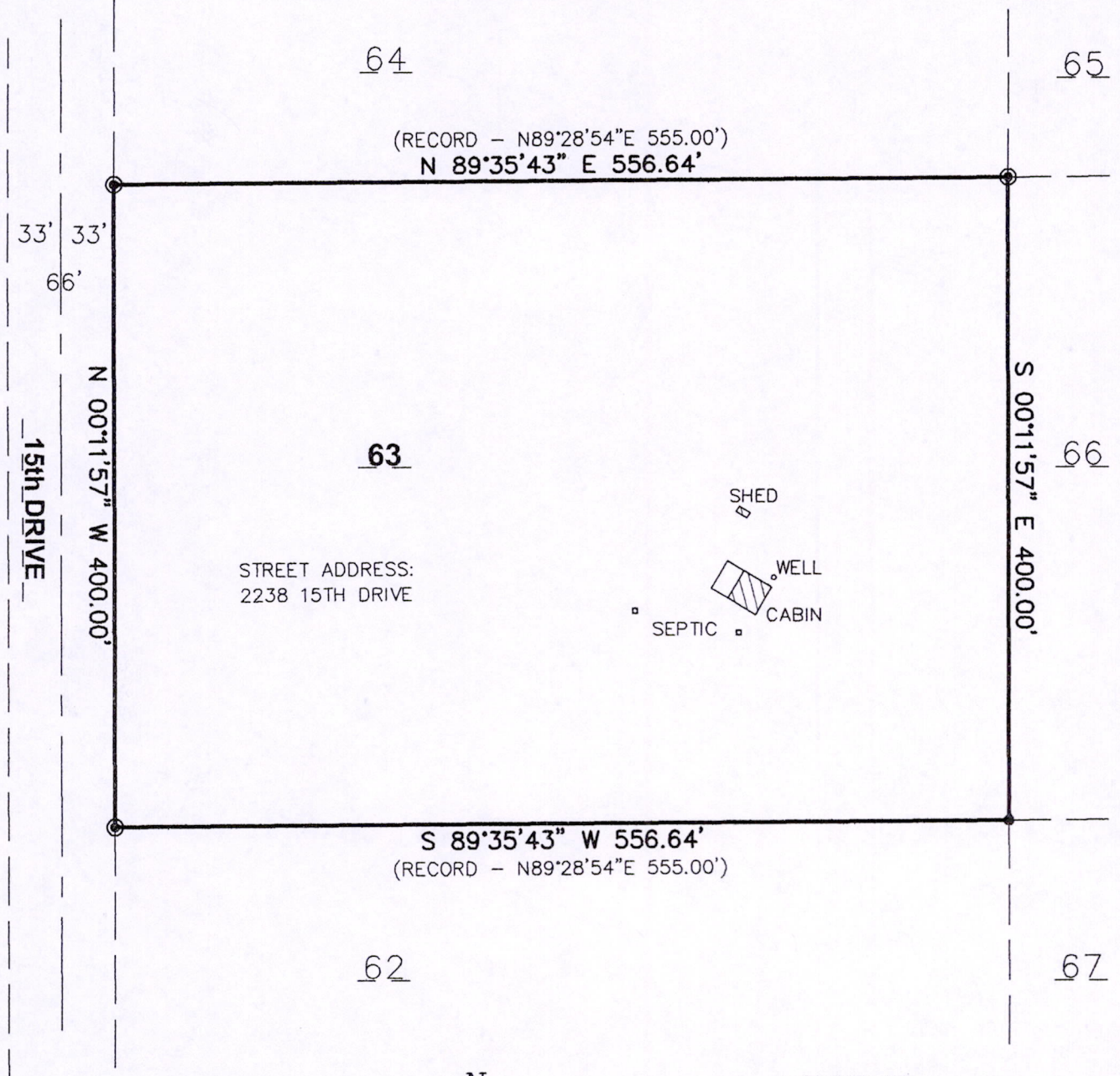

STREET ADDRESS:
2238 15TH DRIVE

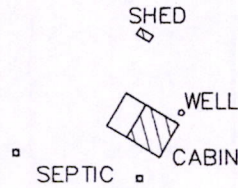

LEGEND

- - 3/4" IRON ROD, FOUND
- - 3/4" X 18" IRON ROD, 1.5 #/FT., PLACED

GRAPHIC SCALE

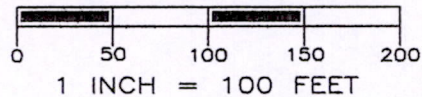

CLIENT:

JENNIFER MCGINNIS
3S 555 WINFIELD RD.
WARRENVILLE, IL. 60555

SURVEYOR'S SEAL



Gregory P. Rhinehart 10/17/07

 MSA PROFESSIONAL SERVICES
 GREGORY P. RHINEHART, REGISTERED LAND SURVEYOR, S-1478

DATE

NOTE: IF THE SURVEYOR'S SEAL AT LEFT IS NOT RED IN COLOR, THE SURVEY IS A COPY AND SHOULD BE ASSUMED TO CONTAIN UNAUTHORIZED ALTERATIONS. THE CERTIFICATION CONTAINED ON THIS DOCUMENT SHALL NOT APPLY TO COPIES.

POS23170511001