

RECEIVED

JAN 05 1977

PLAT OF SURVEY

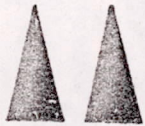

MID-STATE ASSOCIATES, INC.
1111 8 TH ST.
BARABOO, WISCONSIN

ADAMS CO PLANNING & ZONING DEPT

SECTION 23, T17N, R5E, TOWN OF ADAMS,
ADAMS COUNTY, WISCONSIN

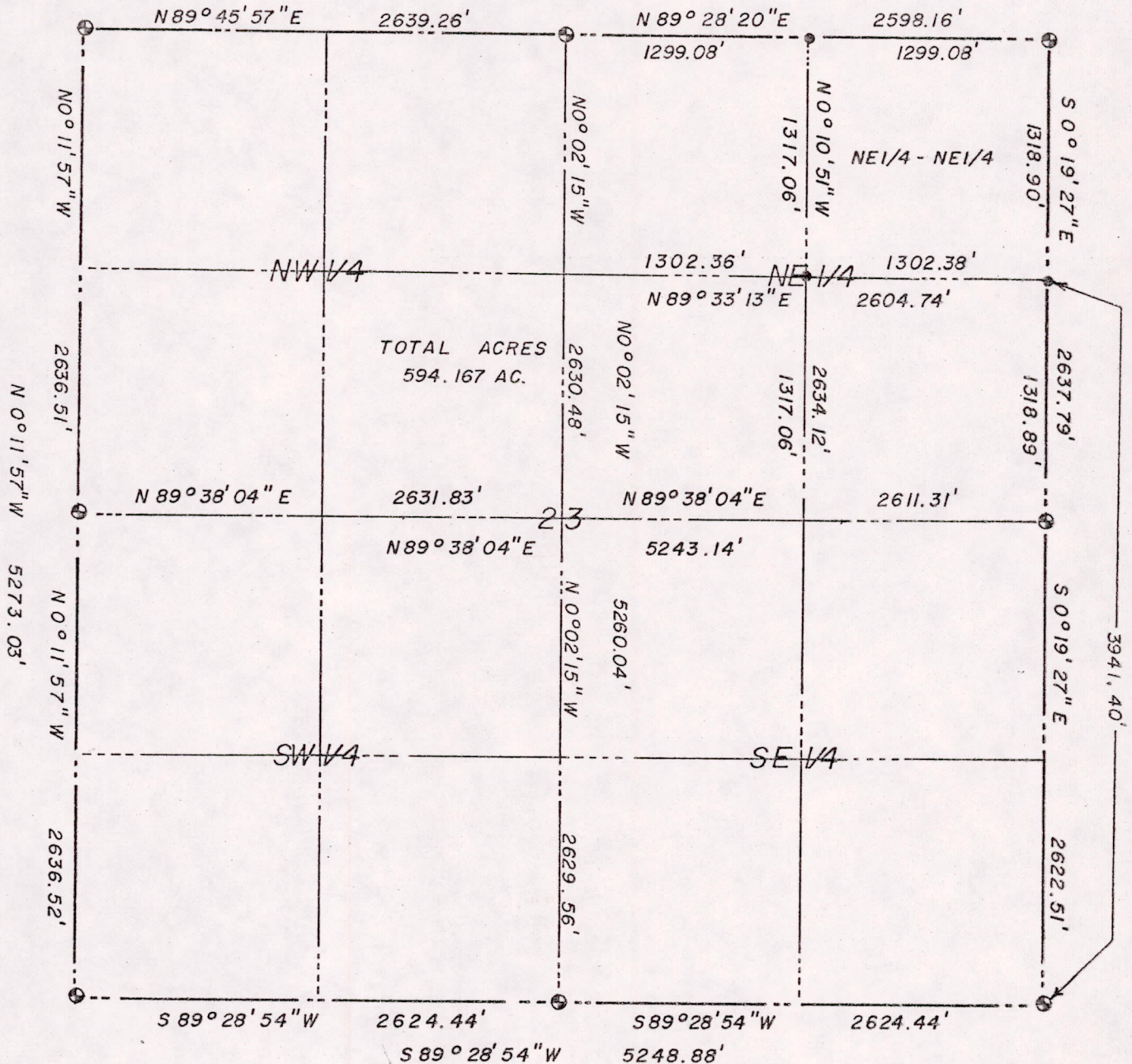

Survey of Section 23, except the NE 1/4-NE 1/4 Section 23, T17N, R5E, Town of Adams, Adams County, Wisconsin

● = 3/4" x 24" IRON RODS SET

⊕ = HARRISON MONUMENT

BEARINGS ARE REFERENCED TO ADAMS CO. C. S. M. NO. 446

CLIENT: WENDALL HARRIS
GENERAL DELIVERY
PRINCETON, WISC.

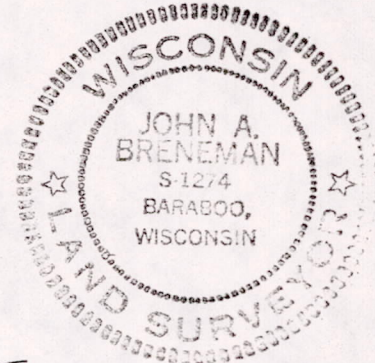
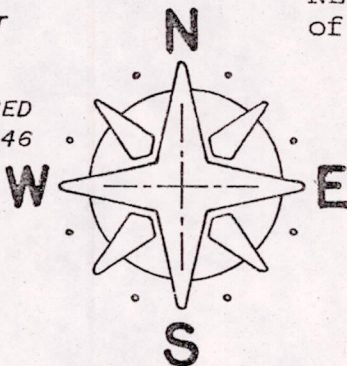

BY: John A. Breneman
REGISTERED LAND SURVEYOR

5 SEPTEMBER 1, 1976

I hereby certify that I have surveyed the property shown on this plat and that this plat is a correct representation of said survey to the best of my knowledge and belief.

SCALE: 1" = 880'

PROJECT NO.: 6638

Pos 23170511002