

PLAT OF SURVEY



MID-STATE ASSOCIATES, INC.

1111 8 TH ST.

BARABOO, WISCONSIN

SECTION 24, T17N, R5E, TOWN OF ADAMS, ADAMS COUNTY, WISCONSIN

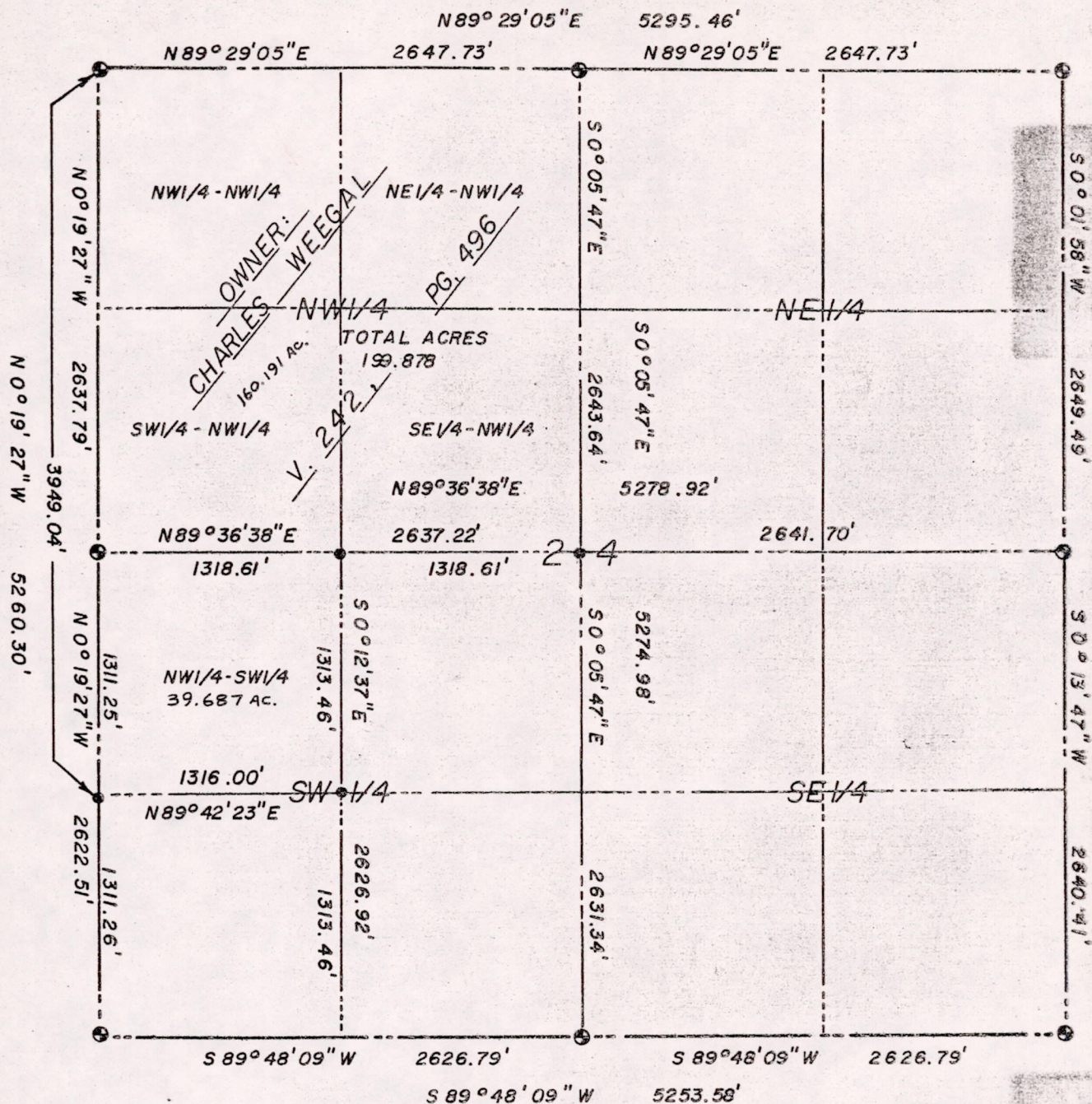

- = 3/4" x 24" IRON RODS SET
 - ⊙ = HARRISON MONUMENT
- BEARINGS ARE REFERENCED TO ADAMS CO. C.S. M. NO. 446

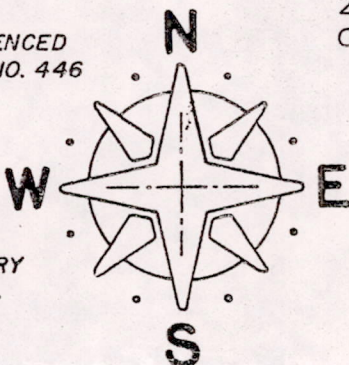

CLIENT: WENDALL HARRIS
GENERAL DELIVERY
PRINCETON, WISC.

Survey of the NW 1/4 and the NW 1/4-SW 1/4 Section 24, T17N, R5E, Town of Adams, Adams County, Wisconsin.

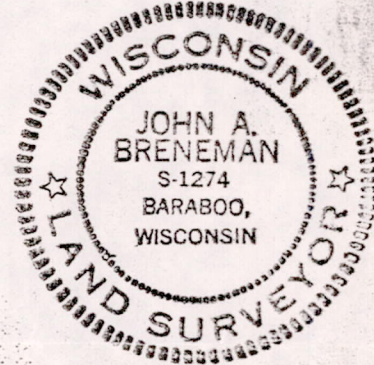

BY: John A. Breneman
REGISTERED LAND SURVEYOR

SEPTEMBER 1, 1976

I hereby certify that I have surveyed the property shown on this plat and that this plat is a correct representation of said survey to the best of my knowledge and belief.

SCALE: 1" = 880' Received Ad. Co. 1-77 PROJECT NO.: 6638

Pos 24170521001