

A survey of the SW $\frac{1}{4}$ -SE $\frac{1}{4}$ Section 24, T17N, R5E, Town of Adams, Adams County, Wisconsin.

I, John A. Breneman, Registered Land Surveyor, do hereby certify that by the order of and under the direction of Brewster-Harris and Associates, I have surveyed and mapped the above described lands and the within map is a true and correct representation of the exterior boundaries of the lands surveyed to the best of my knowledge and belief.

December 2, 1977
Date

John A. Breneman
Registered Land Surveyor

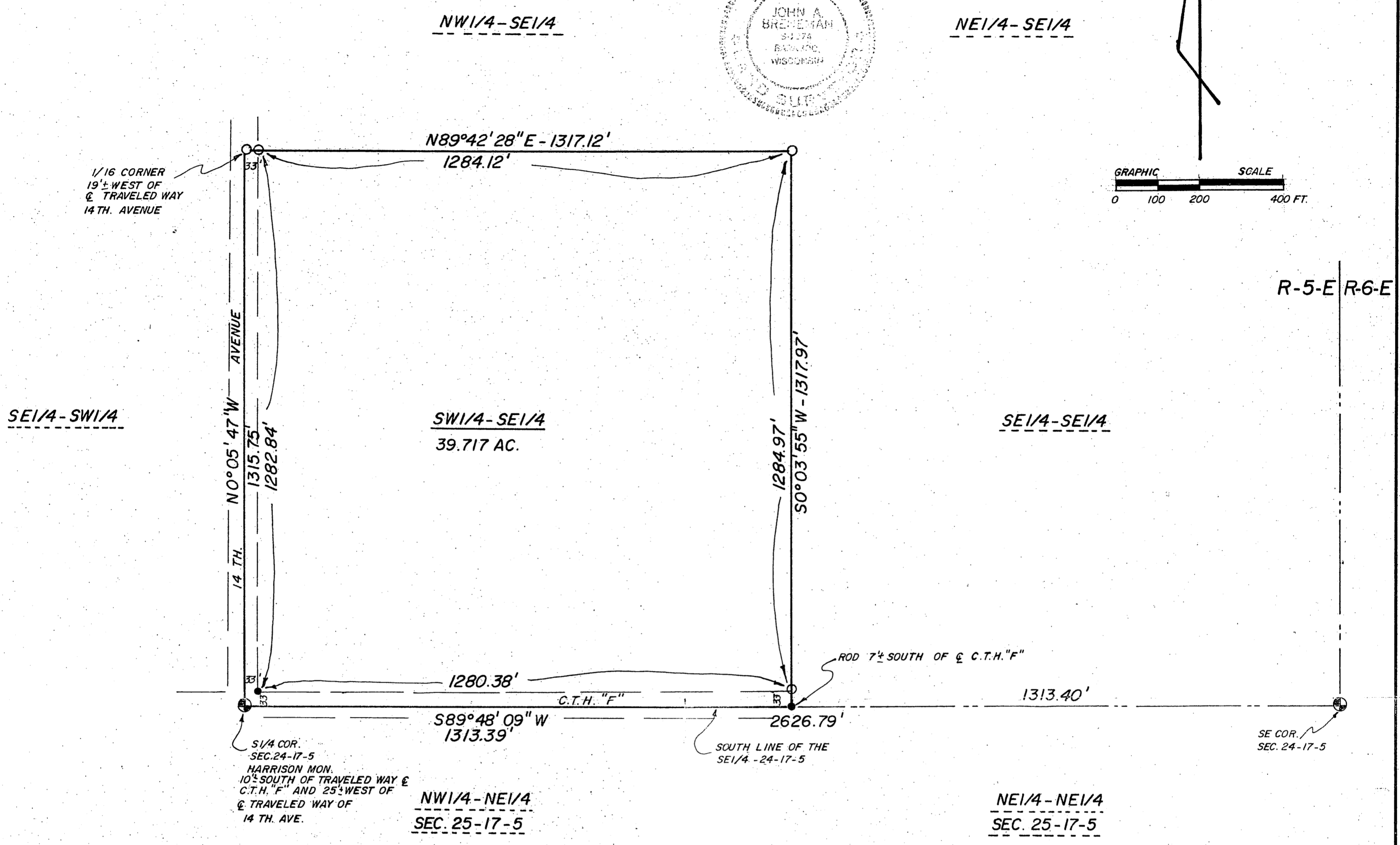
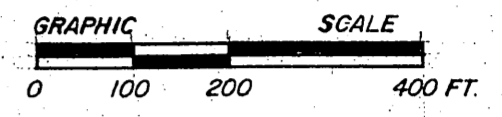

SECTION COMPOSITE
NO SCALE

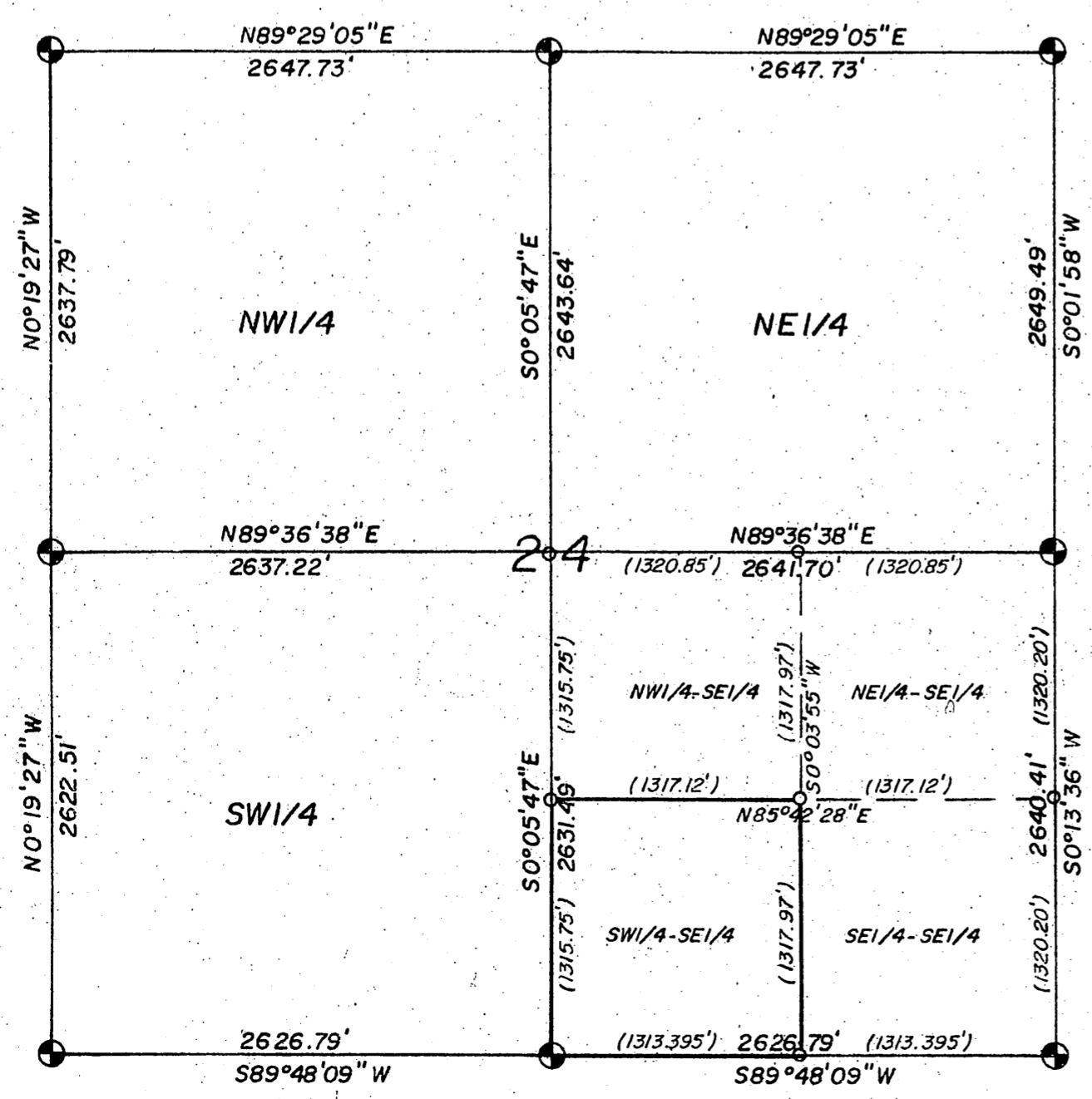

—LEGEND—

- = 2" X 30" IRON PIPE SET WEIGHING 3.65 LBS./LINEAL FOOT.
- ⊙ = HARRISON MONUMENTS SEE "COUNTY SURVEYOR" RECORDS
- BEARINGS ARE REFERENCED TO THE SOUTH LINE OF THE SE 1/4, SEC. 24-17-5, ASSUMED TO BEAR S89°48'09" W
- = 3/4" X 24" IRON RODS SET WEIGHING 1.50 LBS./LINEAL FOOT.

RECEIVED
AD. Co. MAR '78

NO.	DATE	REVISION	BY
BREWSTER-HARRIS & ASSOCIATES			
PLAT OF SURVEY			
LOCATED IN THE SE 1/4, SECTION 24, T17N-R5E TOWN OF ADAMS, ADAMS COUNTY, WISCONSIN.			
SCALE: 1" = 200'		DATE: NOV. 1977	
DRAWN BY: SQUIRES		ENGINEERS-ARCHITECT	
CHECKED BY:		SURVEYORS	
PROJ. 6638		SHEET 22-63-7	

Pos 2470541001