

PROJECT NO. 338153

M.S.A. FILE NO. _____

CLIENT: RAY FOSTER

STREET: RT. 1

CITY: ADAMS, WIS.

SHEET 1 OF 1
SIDE 1 OF 1

MID-STATE ASSOCIATES INC. FRIENDSHIP, WISCONSIN 53934

ADAMS COUNTY CERTIFIED MAP NO. _____

THE EAST HALF OF THE EAST HALF OF THE NORTHWEST QUARTER OF THE NORTHWEST QUARTER OF SECTION 25, TOWN 17 NORTH, RANGE 5 EAST, TOWN OF ADAMS, ADAMS COUNTY, WISCONSIN.

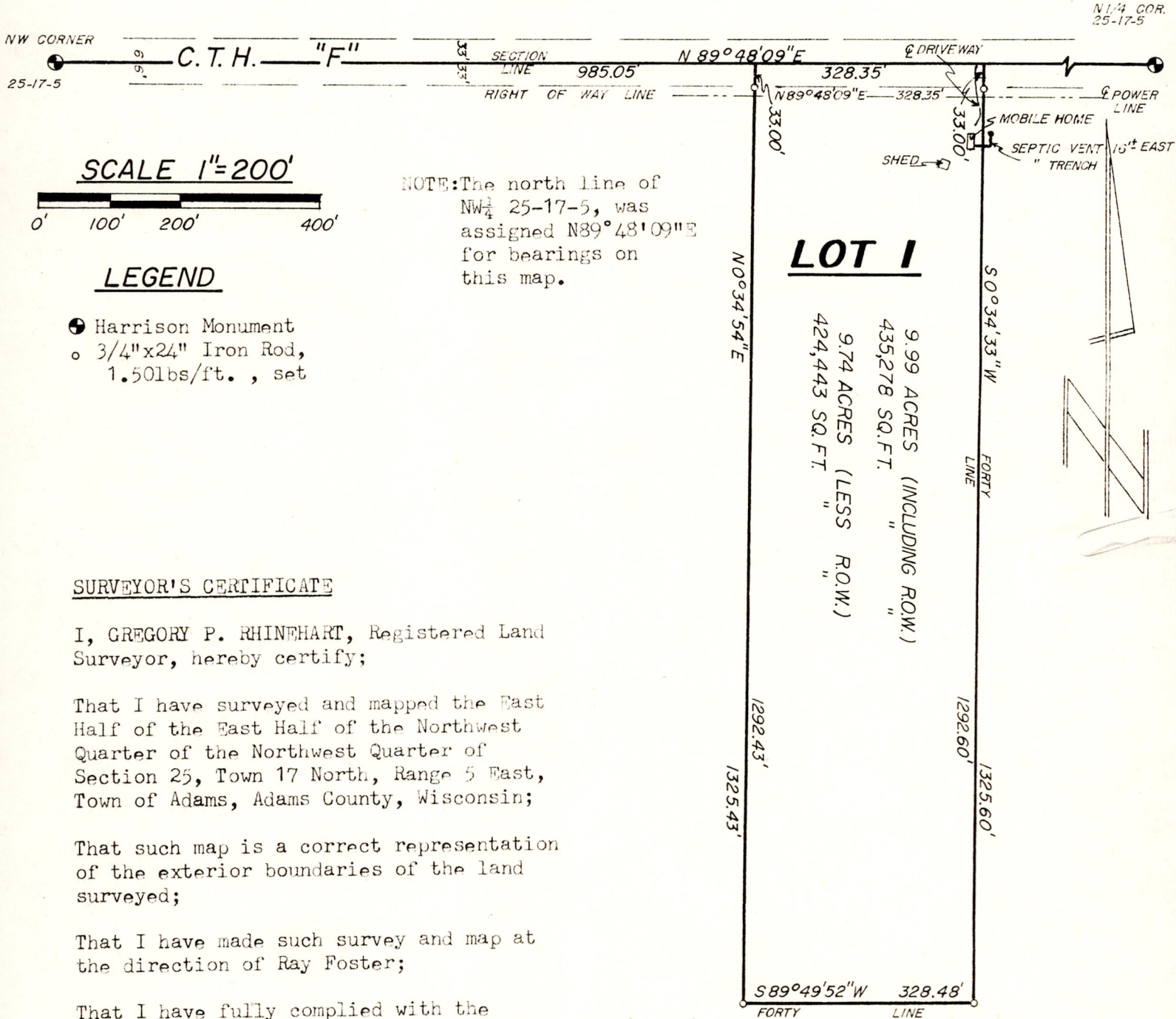

SURVEYOR'S CERTIFICATE

I, GREGORY P. RHINEHART, Registered Land Surveyor, hereby certify;

That I have surveyed and mapped the East Half of the East Half of the Northwest Quarter of the Northwest Quarter of Section 25, Town 17 North, Range 5 East, Town of Adams, Adams County, Wisconsin;

That such map is a correct representation of the exterior boundaries of the land surveyed;

That I have made such survey and map at the direction of Ray Foster;

That I have fully complied with the provisions of Chapter 236 of the Wisconsin Statutes and Section A-E 5 of the Wisconsin Administrative Code and the Adams County Subdivisions Ordinance in surveying and mapping the same.

Sept. 22, 1981

Gregory P. Rhinehart

Gregory P. Rhinehart RLS 1478



Pos 25170521001