

PLAT OF SURVEY

Located in NE $\frac{1}{4}$ -NW $\frac{1}{4}$ , Section 25, T17N, R5E, Town of Adams,  
Adams County, Wisconsin.

Client: Belva Parr Realty, 252 Main St, Adams, WI, 53910

CARLSON SURVEYING, 127 10th. Ave., Baraboo, WI 53913. Tel 608-356-3816.

N $\frac{1}{4}$  cor. Sec. 25 is 10'+ south of  $\bar{C}$  of  
CTH "F" and 30'+ west of  $\bar{C}$  of 14th Drive  
and marked with orange paint  
on blacktop

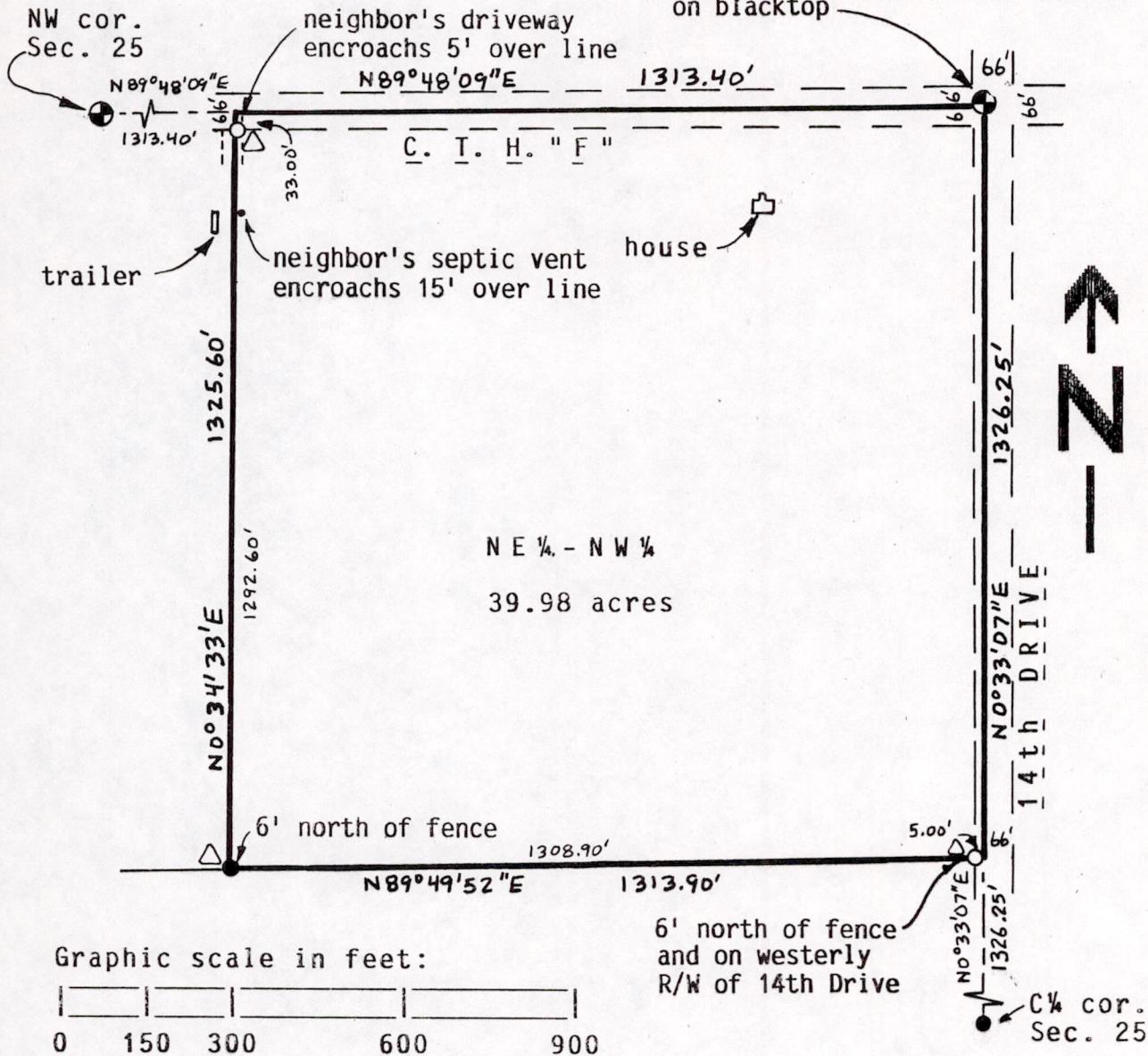

Bearings are referenced to north line of NW $\frac{1}{4}$ , Section 25 and assumed to bear N89°04'09"E.

- $\Delta$  = Marked with 5' steel fence post
- $\circ$  = Set 3/4"x24" round iron rod weighing 1.5#/lineal foot.
- $\bullet$  = Found 3/4" round iron rod.
- $\oplus$  = Found government monument (harrison).

PARCEL DESCRIPTION: NE $\frac{1}{4}$ -NW $\frac{1}{4}$ , Section 25, T17N, R5E, Town of Adams,  
Adams County, Wisconsin.

**SURVEYORS CERTIFICATE:**

I, Kenneth G. Carlson, registered land surveyor, hereby certify that I have surveyed, staked and mapped the above described parcel and have complied with the provisions of A-E 7 of the Wisconsin Administrative Code to the best of my knowledge and belief.

Date Aug 18, 1989 Kenneth G. Carlson  
Kenneth G. Carlson

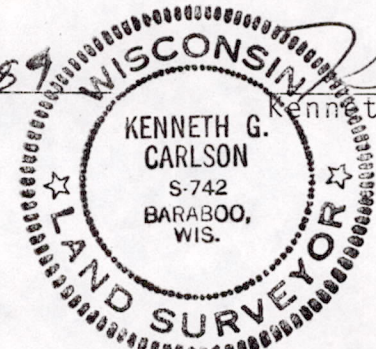

Pos 2517521002