

RECEIVED

JAN 05 1977

38-25A-191

ADAMS CO PLANNING & ZONING DEPT.

SIDE 1 OF 2

MID-STATE ASSOCIATES INC. BARABOO, WISCONSIN 53913

ADAMS COUNTY CERTIFIED SURVEY MAP NO. _____

LOCATED IN THE NE1/4 - NE1/4, SECTION 26, T17N, R5E, TOWN OF ADAMS

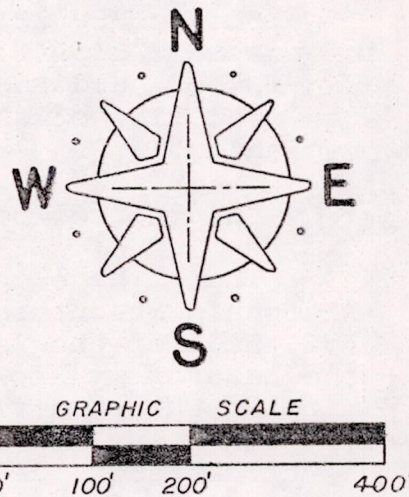
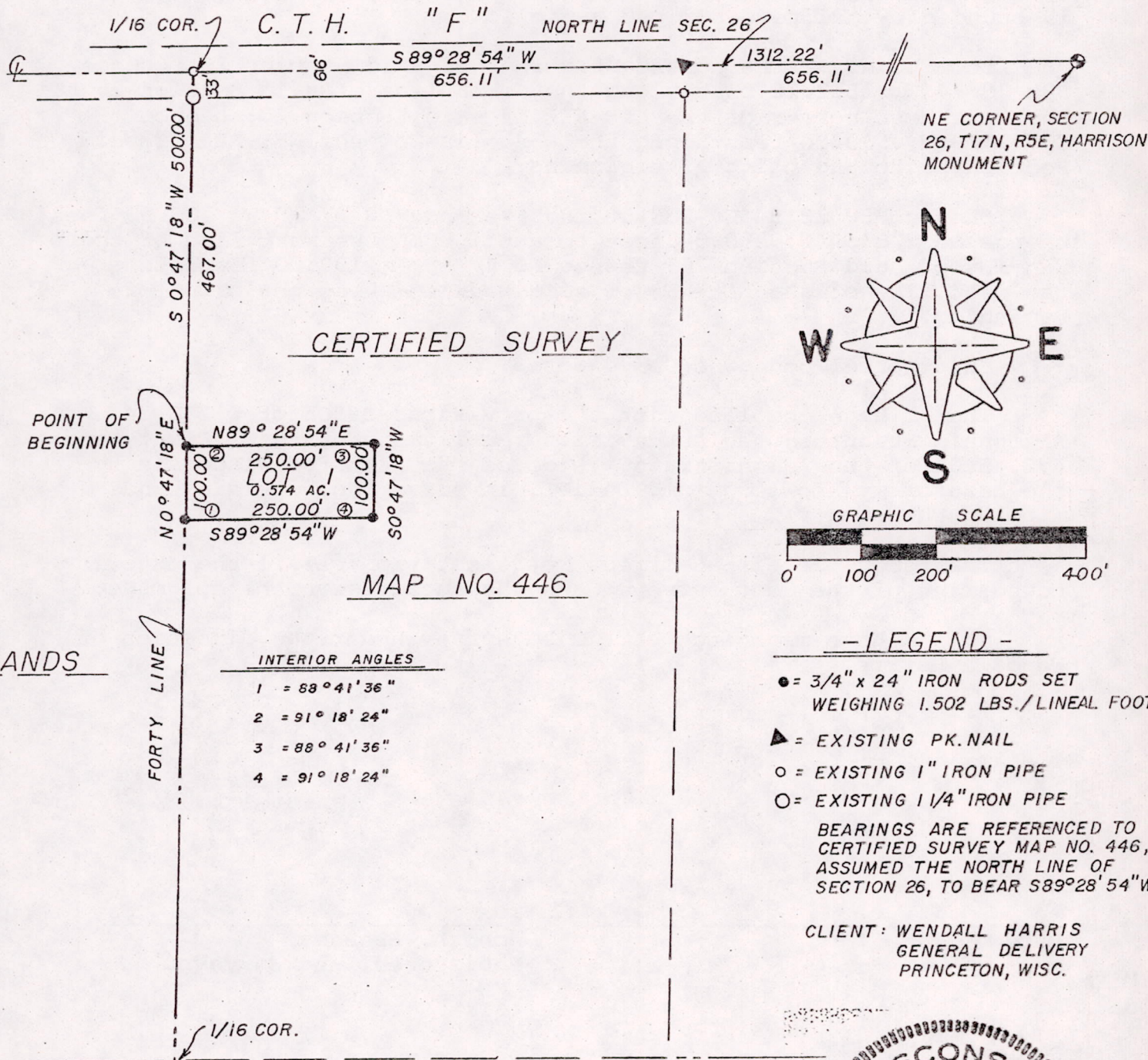

SURVEYOR'S NOTE:

The intent of the creation of this certified survey map is for application of zoning change only. Mr. Wendell Harris, Owner of said property, has been granted a variance to comply with Section 1.61 of Ordinance No.24 of the Adams County Planning Agency, Zoning Statutes.

I hereby certify that I have surveyed the property shown on this plat and that this plat is a correct representation of said survey to the best of my knowledge and belief.

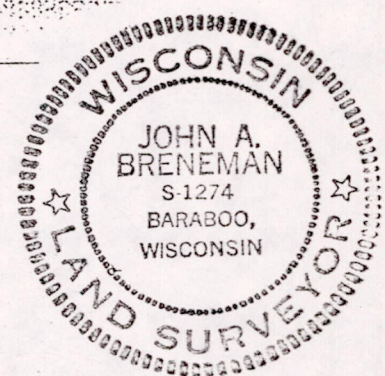

BY: John A. Breneman
REGISTERED LAND SURVEYOR

AUGUST 27, 1976

SCALE: 1" = 200'

PROJECT NO.: 6638

Pos 26170511001

CERTIFIED SURVEY CERTIFICATE

I, John A. Breneman, Registered Land Surveyor, hereby certify that I have surveyed, divided and mapped a parcel of land located in part of Certified Survey Map No. 446, being in the NE $\frac{1}{4}$ -NE $\frac{1}{4}$ Section 26, T17N, R5E, Town of Adams, Adams County, Wisconsin, which is bounded by a line described as follows:

Commencing at the northeast corner of said Section 26; thence S89° 28' 54"W, 1312.22 feet along the north line of said Section 26 to the northwest corner of the NE $\frac{1}{4}$ -NE $\frac{1}{4}$ of said Section 26; thence S0° 47' 18"W, 500.00 feet along the west line of the NE $\frac{1}{4}$ -NE $\frac{1}{4}$ of said Section 26 to the point of beginning;

thence N89° 28' 54"E, 250.00 feet; thence S0° 47' 18"W, 100.00 feet; thence S89° 28' 54"W, 250.00 feet to a point on the west line of the NE $\frac{1}{4}$ -NE $\frac{1}{4}$ of said Section 26; thence N0° 47' 18"E, 100.00 feet along the west line of the NE $\frac{1}{4}$ -NE $\frac{1}{4}$ of said Section 26 to the point of beginning.

Said parcel contains 0.574 acres.

That I have complied with the provisions of Chapter 236.34 Wisconsin Statutes, the subdivision regulations of Adams County and A.E. 5.01 of the Administrative Code of the State of Wisconsin to the best of my knowledge and belief, in surveying, dividing and mapping the same;

That such plat is a correct representation of all the exterior boundaries of the land surveyed and the subdivision thereof made;

That I have made such certified survey under the direction of Wendall Harris.

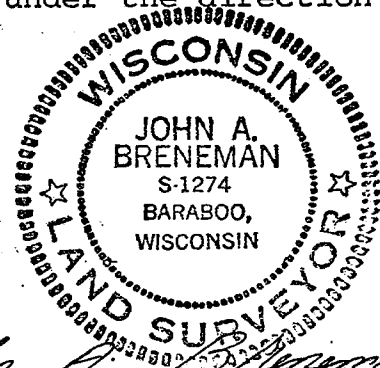

Date

August 27, 1976

John A. Breneman
John A. Breneman
Registered Land Surveyor