

PROJECT # 331803	SCALE: 1" = 200 FEET	FILE #
FIELD BOOK # A-F 46	DRAWN BY CJR	SHEET # 1/1
PAGES # 57-58	CHECKED BY GPR	SIDE # 1/1
SURVEYOR: GREGORY P. RHINEHART MID-STATE ASSOCIATES, INC. P.O. BOX 349 FRIENDSHIP, WI 53934 (608) 339-3808	<b>MSA</b> FRIENDSHIP, WISCONSIN 53934 © 1994 MID-STATE ASSOCIATES	CLIENT: ROBERTA & CASEY JUSTICE 109 SOUTH ELMWOOD OAK PARK, ILL. 60302 (708) 524-8672

## PLAT OF SURVEY

PART OF THE SOUTHWEST QUARTER OF THE SOUTHWEST QUARTER OF SECTION 28, TOWNSHIP 17 NORTH, RANGE 5 EAST, TOWN OF QUINCY, ADAMS COUNTY, WISCONSIN.

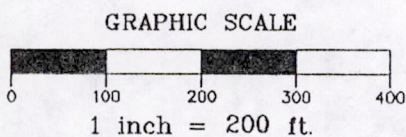

### LEGEND

- ⊕ - HARRISON MONUMENT, FD.
- - 3/4" IRON PIPE, FD.
- - 3/4" X 24" IRON ROD, 1.5 #/FT., PLACED

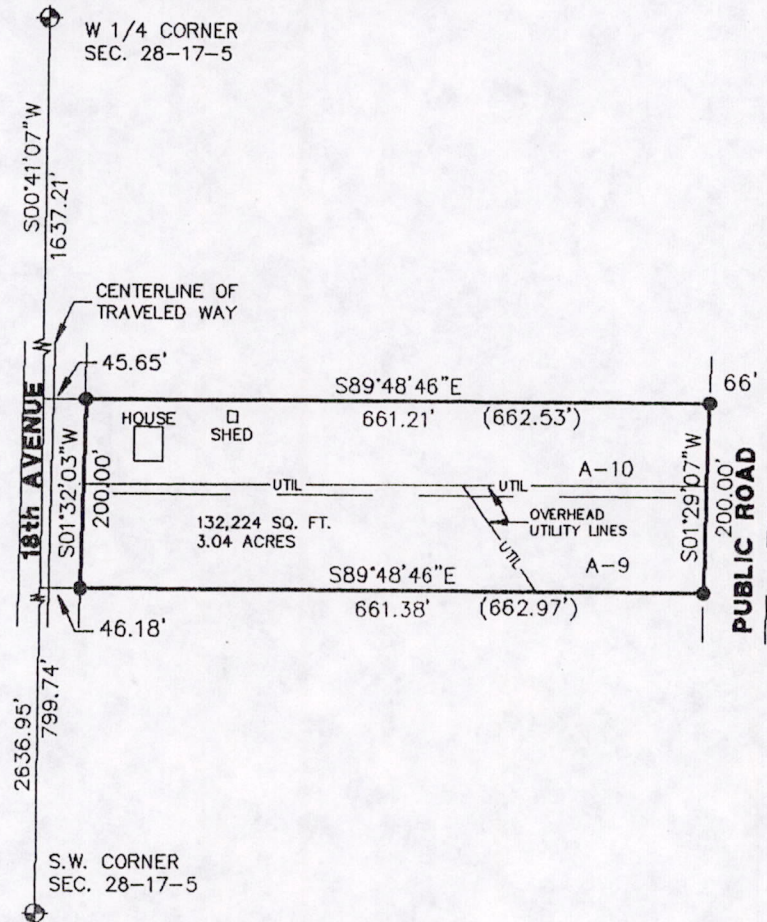

THE WEST LINE OF THE SW 1/4 OF SECTION 28-17-5 WAS ASSIGNED A BEARING OF S00°41'07"W AS THE BASIS OF BEARINGS ON THIS MAP.

COMMENCING AT THE WEST QUARTER CORNER OF SAID SECTION 28, THENCE S00°41'07"W A DISTANCE OF 1637.21 FEET, THENCE S89°48'46"E A DISTANCE OF 45.65 FEET TO THE POINT OF BEGINNING, THENCE CONTINUING S89°48'46"E A DISTANCE OF 661.21 FEET, THENCE S01°29'07"W A DISTANCE OF 200.00 FEET, THENCE N89°48'46"W A DISTANCE OF 661.38 FEET, THENCE N01°32'03"E A DISTANCE OF 200.00 FEET TO THE POINT OF BEGINNING. CONTAINING 132,224 SQUARE FEET OR 3.04 ACRES MORE OR LESS. SUBJECT TO THE RIGHT OF WAY OF 18th AVENUE ON THE WEST SIDE.

I, GREGORY P. RHINEHART, REGISTERED LAND SURVEYOR, HEREBY CERTIFY TO MY CLIENT(S) THAT I HAVE SURVEYED AND MAPPED THE PROPERTY SHOWN UPON THIS PLAT AND THAT THE WITHIN PLAT IS A TRUE AND CORRECT REPRESENTATION OF THE BOUNDARIES OF THE LAND SURVEYED, TO THE BEST OF MY KNOWLEDGE AND BELIEF.



*Gregory P. Rhinehart*  
GREGORY P. RHINEHART

5/19/94

POS 281705 31001