

PLAT OF SURVEY

THE WEST 300 FEET OF LOTS A-11 & A-12 OF PINEORAMA (UNRECORDED)
 LOCATED IN THE SOUTHWEST QUARTER OF THE SOUTHWEST QUARTER
 SECTION 28, TOWNSHIP 17 NORTH, RANGE 5 EAST, TOWN OF QUINCY,
 ADAMS COUNTY, WISCONSIN

THIS IS A SURVEY OF LANDS DESCRIBED IN ADAMS COUNTY WARRANTY DEED
 RECORDED IN VOLUME MR, PAGE 15, DOCUMENT NO. 310072.

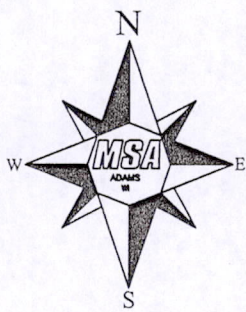
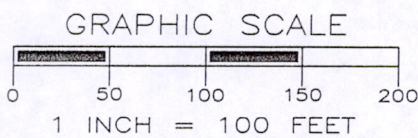
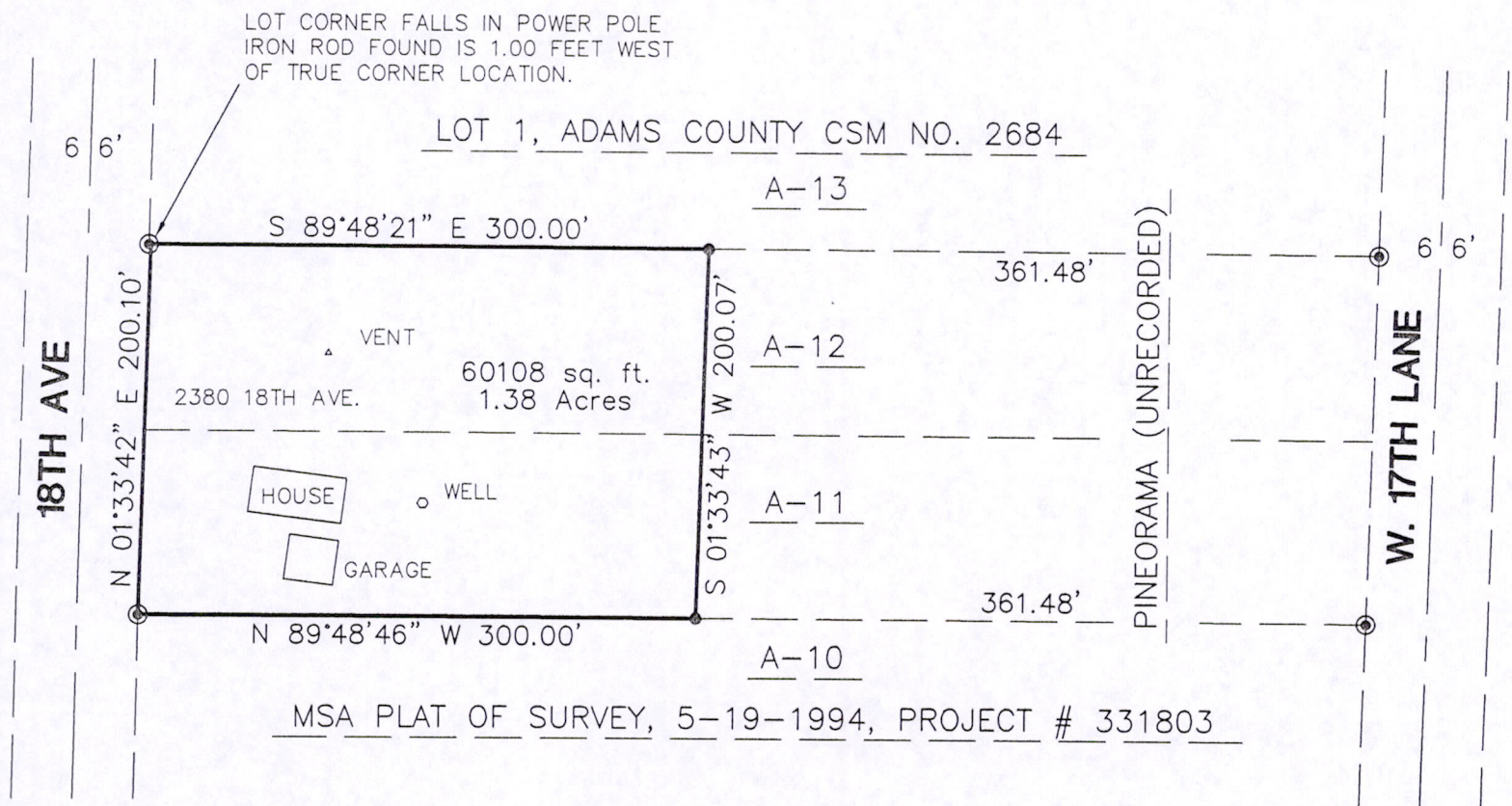

LEGEND

- ⊙ - 3/4" IRON ROD, FOUND
- - 3/4" X 18" IRON ROD,
1.5 #/FT., PLACED



Gregory P. Rhinehart 10/29/08
 MSA PROFESSIONAL SERVICES
 GREGORY P. RHINEHART, REGISTERED LAND SURVEYOR, S-1478 DATE

NOTE: IF THE SURVEYOR'S SEAL IS NOT RED IN COLOR, THE SURVEY IS A COPY
 AND SHOULD BE ASSUMED TO CONTAIN UNAUTHORIZED ALTERATIONS.
 THE CERTIFICATION CONTAINED ON THIS DOCUMENT SHALL NOT APPLY TO COPIES.



**TRANSPORTATION • MUNICIPAL
 DEVELOPMENT • ENVIRONMENTAL**
 301 South Main Street Adams, WI 53910
 608-339-3808 Fax: 608-339-8078
 Web Address: www.msa-ps.com
 © MSA PROFESSIONAL SERVICES

PROJECT No. R10953000

FIELD BOOK No. AF 124
 PAGE 42

SHEET

1 of 1

DRAWN BY: GPR

CHECKED BY: SJS

PLAT OF SURVEY FOR
 EDWARD AND SANDRA STREIT
 3201 W 112TH PLACE
 CHICAGO, IL 60655-2716

Pos 28170531002