

FIELD BOOK # FIELD DRAWN BY GPR PROJECT # R18534000  
 PAGES # FIELD CHECKED BY EJS SHEET # 1 OF 1



**PROFESSIONAL SERVICES**  
 TRANSPORTATION • MUNICIPAL  
 DEVELOPMENT • ENVIRONMENTAL

CLIENT:

ERICA MARTIN  
 11 FOLK ART CT  
 O'FALLON, MO 63366

**PLAT OF SURVEY**

LOTS 3 & 4, QUINCY ASSESSOR'S PLAT NO. 2, *NENE*  
 SECTION 29, TOWNSHIP 17 NORTH, RANGE 5 EAST, TOWN OF QUINCY,  
 ADAMS COUNTY, WISCONSIN.

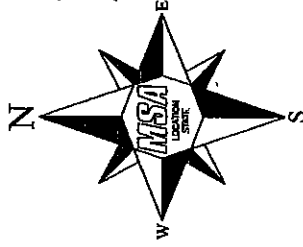

THE EAST LINE OF LOT 3, QUINCY ASSESSOR'S PLAT  
 NO 2, WAS ASSIGNED A BEARING OF S00°42'53"W  
 AS THE BASIS OF BEARINGS ON THIS MAP.

**LEGEND**

- - 2" IRON PIPE, FOUND
- - 1" IRON PIPE, FOUND
- - 3/4" X 18" IRON ROD,  
1.5 #/FT., PLACED

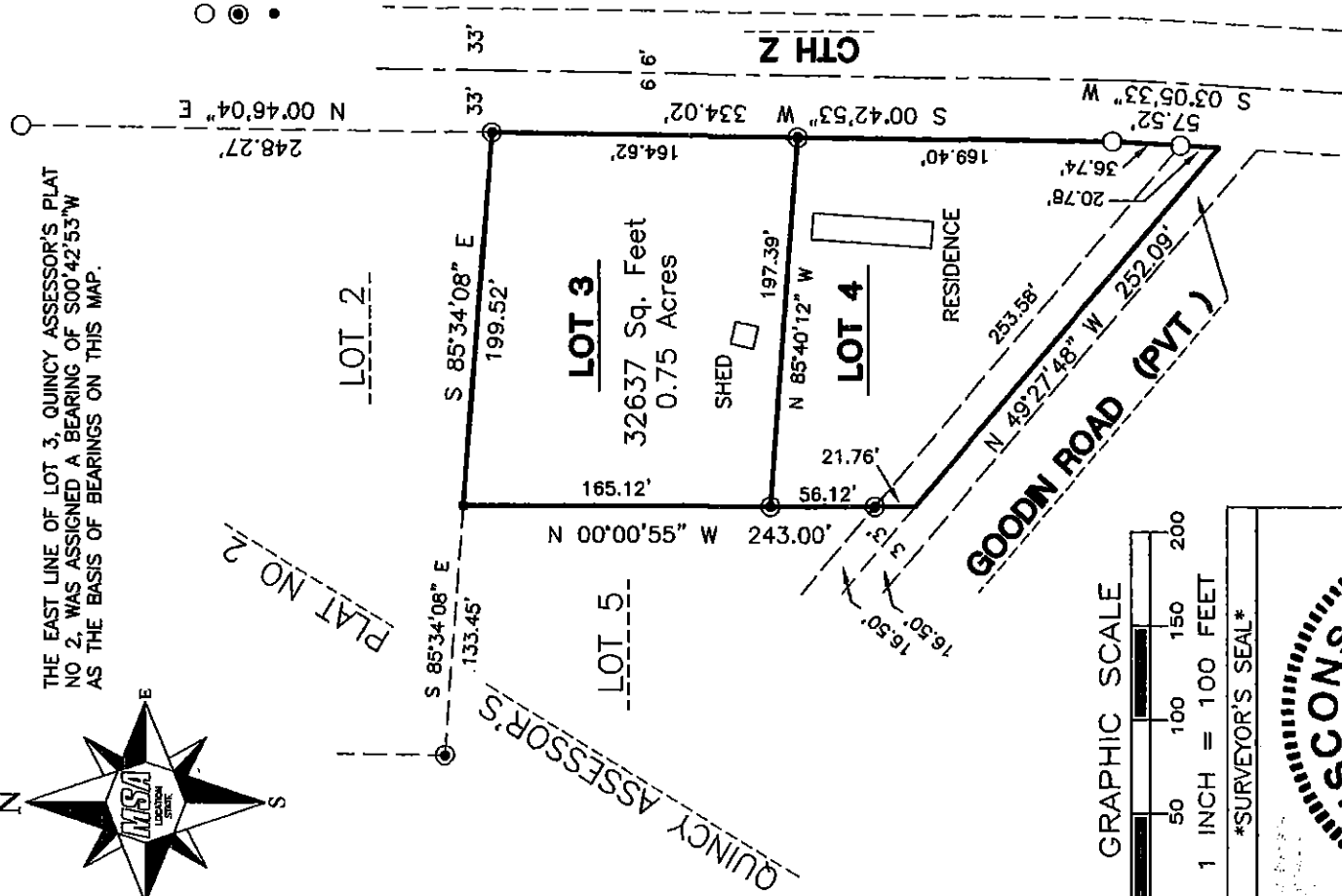

**LOT 4 AREAS**  
 30023 Sq. Feet  
 0.69 Acres  
 LESS PVT. ROAD  
 25851 Sq. Feet  
 0.59 Acres

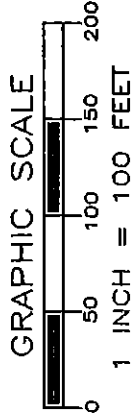

\*SURVEYOR'S SEAL\*

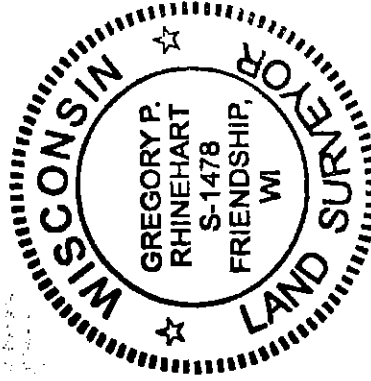

*Gregory P. Rhinehart* 3/8/2017  
 MSA PROFESSIONAL SERVICES  
 GREGORY P. RHINEHART, PROFESSIONAL LAND SURVEYOR, S-1478

DATE

NOTE: IF THE SURVEYOR'S SEAL AT LEFT IS NOT RED IN COLOR, THE SURVEY  
 IS A COPY AND SHOULD BE ASSUMED TO CONTAIN UNAUTHORIZED ALTERATIONS.  
 THE CERTIFICATION CONTAINED ON THIS DOCUMENT SHALL NOT APPLY TO COPIES.

Pos 29170511001