

PLAT OF SURVEY

Wisconsin River Power Co. to James O. Heizler to be attached to his existing land. All in NW1/4-NW1/4, Section 29, T17N, R5E, Town of Quincy, Adams County, Wisconsin.

- * = Taken from existing description of Heizler
- **= Bearing taken from Snug Harbor First Addition.

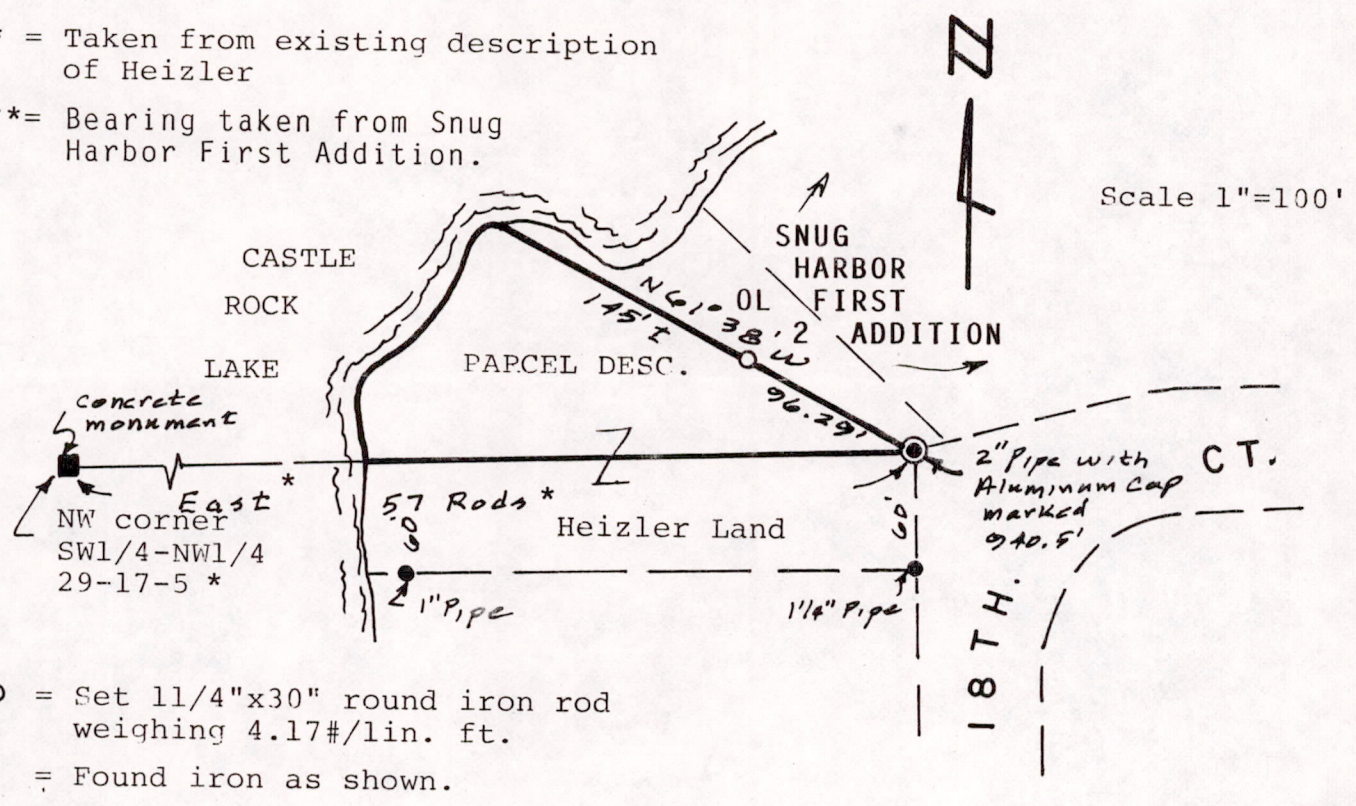

- = Set 1 1/4" x 30" round iron rod weighing 4.17#/lin. ft.
- = Found iron as shown.

DESCRIPTION OF ABOVE PARCEL:

A parcel of land located in the NW1/4-NW1/4, Section 29, T17N, R5E, Town of Quincy, Adams County, Wisconsin bounded by the following described line: Commencing at the concrete monument at the northwest corner of the SW1/4-NW1/4 of said Section 29; thence EAST (as previously described) along the north line of said SW1/4-NW1/4, 57 rods to a 2 inch pipe with aluminium cap marked 940.5 feet and the point of beginning, also being the southwest corner of Outlot 2, Snug Harbor First Addition; thence N61°38'W along the southerly line of said Outlot 2, 241 feet, more or less to the low water mark of Castle Rock Lake; thence SOUTHERLY along said low water mark to a point that is West from the point of beginning; thence EAST (as previously described) to the point of beginning.

Said parcel contains 19,000 square feet or 0.436 acres, more or less.

Surveyed for: Wisconsin River Power Co., Wisconsin Rapids, WI 54494.
 Surveyor: Ken Carlson, 127 10th. Ave., Baraboo WI 53913.

Surveyors Certificate:

I, Kenneth G. Carlson, registered land surveyor, hereby certify that I have surveyed, staked, mapped and described the above parcel and have complied with the provisions of A-E 5 Wis. Adm. Code to the best of my knowledge and belief.

Jan 3, 1986
 Revised this
 3rd day of
 Aug, 1987

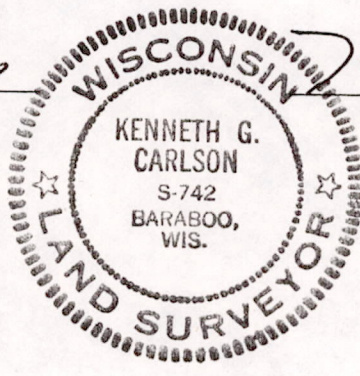

Kenneth G. Carlson