

FIELD BOOK # FILE DRAWN BY GPR PROJECT # R17216001
 PAGES # FILE CHECKED BY EJS SHEET # 1 OF 1



PROFESSIONAL SERVICES
 TRANSPORTATION • MUNICIPAL
 DEVELOPMENT • ENVIRONMENTAL

CLIENT:

DALE DOLATA
 2543 STATE ROAD 13
 ADAMS, WI 53910

PLAT OF SURVEY

LOT 6, VAN THIEL'S UNRECORDED PLAT
 LOCATED IN THE SOUTHWEST QUARTER OF THE NORTHWEST QUARTER
 SECTION 29, TOWNSHIP 17 NORTH, RANGE 5 EAST, TOWN OF QUINCY,
 ADAMS COUNTY, WISCONSIN.

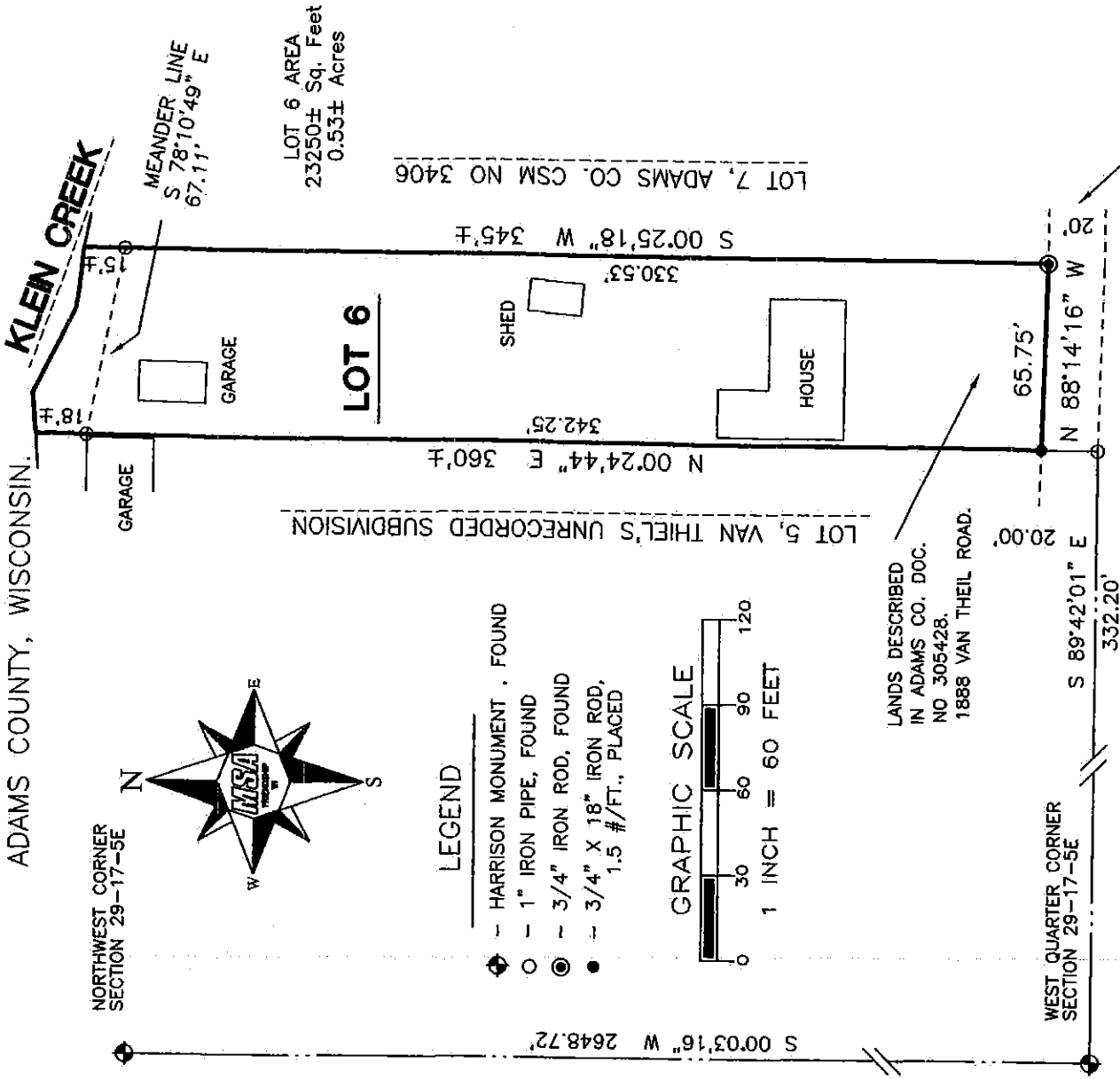

LOT 6 AREA
 23250± Sq. Feet
 0.53± Acres

LOT 7, ADAMS CO. CSM NO 3406

S 00°25'18" W 345'±

N 00°24'44" E 360'±

330.53'

342.25'

65.75'

N 88°14'16" W

20.00'

S 89°42'01" E

332.20'

SURVEYOR'S SEAL

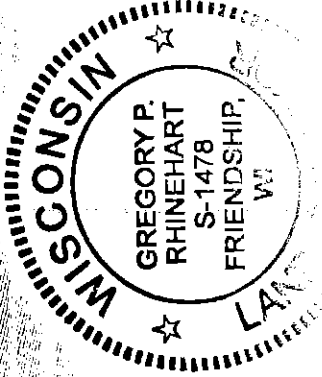

VAN THIEL RD.

THE WEST LINE OF THE NORTHWEST 1/4 OF SECTION 29-17-5E
 WAS ASSIGNED A BEARING OF S00°03'16"W AS THE
 BASIS OF BEARINGS ON THIS MAP.

Gregory P. Rhinehart
 MSA PROFESSIONAL SERVICES
 GREGORY P. RHINEHART, PROFESSIONAL LAND SURVEYOR, S-1478
 DATE 3/7/2016

NOTE: IF THE SURVEYOR'S SEAL AT LEFT IS NOT RED IN COLOR, THE SURVEY
 IS A COPY AND SHOULD BE ASSUMED TO CONTAIN UNAUTHORIZED ALTERATIONS.
 THE CERTIFICATION CONTAINED ON THIS DOCUMENT SHALL NOT APPLY TO COPIES.

Pos29170521004