

NAME: WILLIAM RYMAN

ADDRESS: RT2 FRIENDSHIP, WIS. 53934

DESCRIPTION: PART OF THE NW 1/4 SW 1/4 SEC. 29 T17N, R5E TWP. OF QUINCY, ADAMS COUNTY, WISCONSIN MORE FULLY DESCRIBED AS FOLLOWS;

COMMENCING AT THE W 1/4 COR. SEC. 29; THENCE SOUTH 480.00 FEET; THENCE S89°-30'E 843.40 FEET; THENCE NORTH 25.00 FEET TO THE POINT OF BEGINNING; THENCE CONTINUING NORTH 125.00 FEET; THENCE S89°-30'E 365.00 FEET; THENCE SOUTH 125.00 FEET; THENCE N89°-30'W 365.00 FEET TO THE POINT OF BEGINNING.

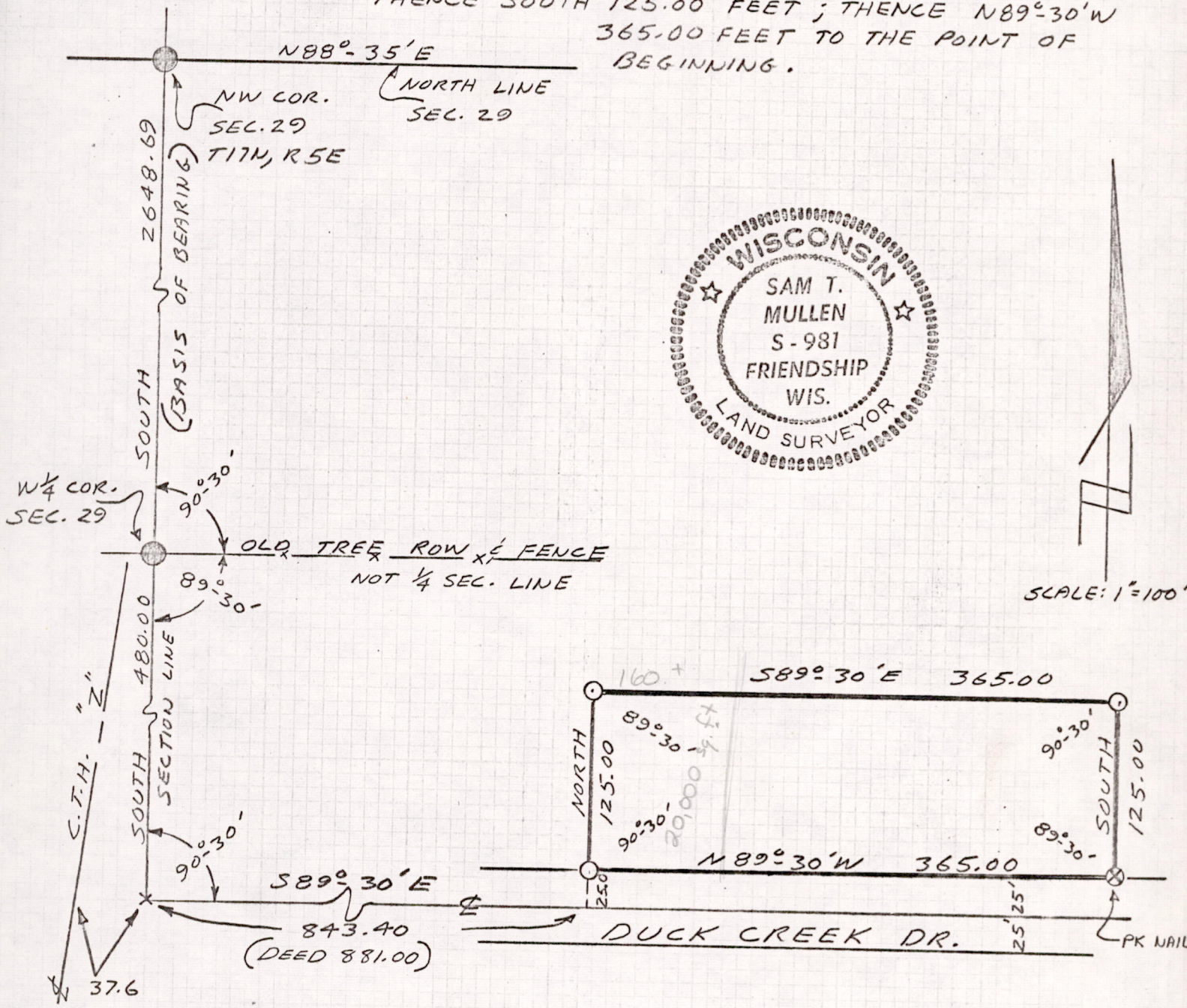

LEGEND:

- - IRON PIPE SET
- - CONCRETE MONUMENT FOUND

Sam T. Mullen
 SAM T. MULLEN R.L.S. NO. S-981
 MARCH 13, 1972

NOTE: AFTER EXTENSIVE EXAMINATION I CAME TO THE CONCLUSION THAT LOTS WERE LAYED OUT FROM "OLD TREE ROW" AND USING CENTERLINE OF C.T.H. "Z" DESCRIPTIONS OF LOTS ARE ERRONEOUS.

Pos 29170531001