

PLAT OF SURVEY

Located in NE $\frac{1}{4}$ -SW $\frac{1}{4}$  and NW $\frac{1}{4}$ -SW $\frac{1}{4}$ , Section 29, T17N, R5E, Town of Quincy, Adams County, Wisconsin.

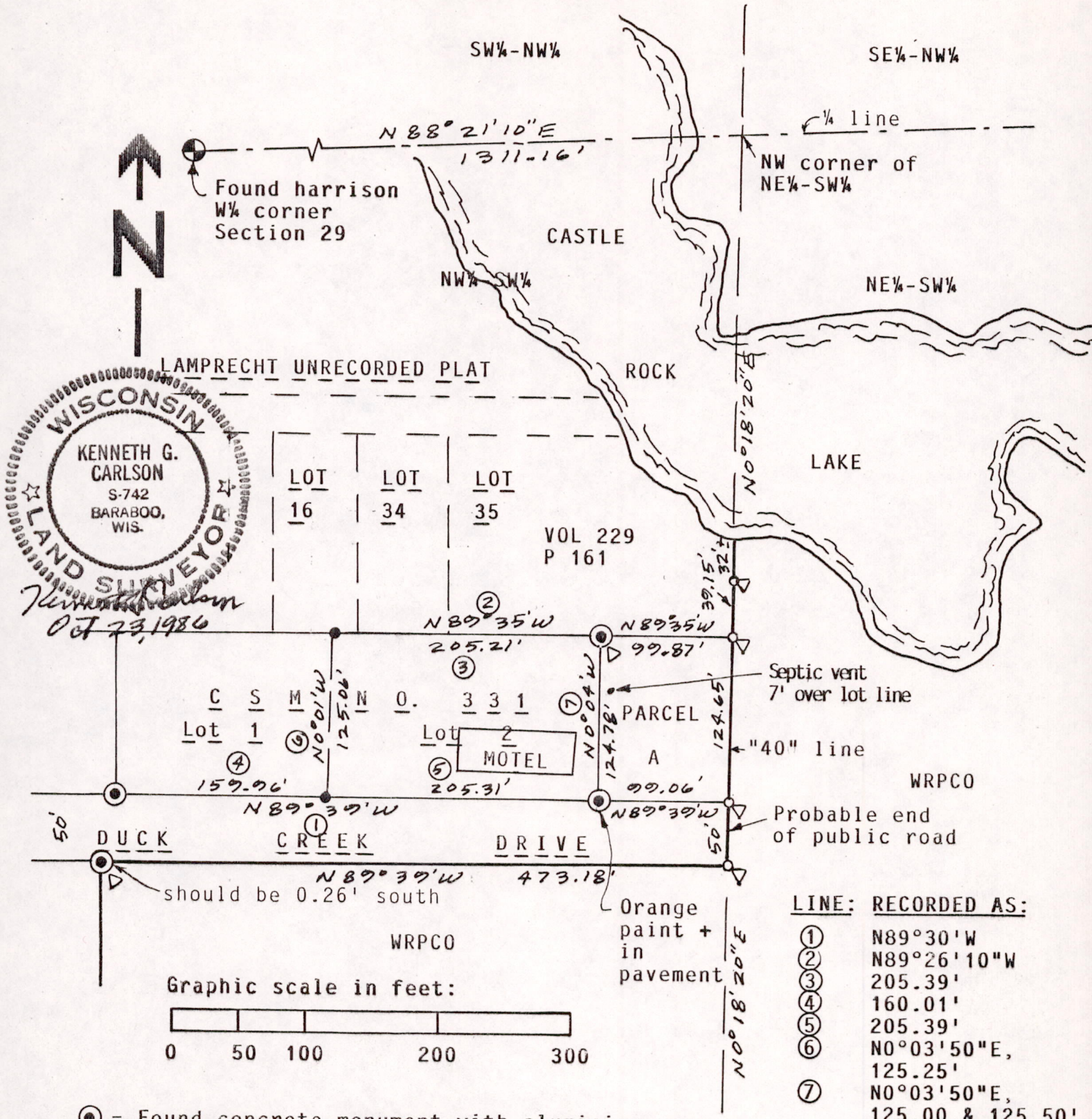

- ⊙ = Found concrete monument with aluminium cap.
- = Found 1" pipe.
- = Set 3/4"x24" round iron rod weighing 1.5#/ lineal foot.
- ▷ = 5' steel fence post.

Bearings are referenced to the N-S  $\frac{1}{4}$  line of Section 29 assumed to bear N 0° 16' 11" E as per section summary at county surveyors office.

**SURVEYORS NOTE:** PARCEL A ownership in question. William Ryman owns motel and house to west (Lots 1 and 2, CSM No. 331) but there is a gap to the "40" line.

VOL 229 P 161 deed is a metes and bounds description in Lamprecht Unrecorded Plat. Previous surveyors have found many problems with the descriptions in the Unrecorded Plat not fitting the government corners. This is the case here. VOL 229 P161 describes only land in the NW $\frac{1}{4}$ -SW $\frac{1}{4}$  and I have staked the east line of this description as being the "40" line although it calls for "running southeasterly along low water mark of Klein Creek". The present owner (I believe to be Mr. Hajduk) was present at the time I staked the line and he seemed satisfied where it it was staked. He said he did not know where it should go.

I, Kenneth G. Carlson, registered land surveyor, hereby certify that I have surveyed, staked and mapped the above land and have complied with the provisions of A-E 5, Wis. Adm. Code to the best of my knowledge and belief.

Pos29170531002