

PROJECT # 332132	SCALE: 1" = 100 FEET	FILE # 29-17-5
FIELD BOOK # AF 57	DRAWN BY CJR	SHEET # 1/1
PAGES # 24	CHECKED BY GPR	SIDE # 1/1
SURVEYOR: GREGORY P. RHINEHART MID-STATE ASSOCIATES, INC. P.O. BOX 349 FRIENDSHIP, WI 53934 (608) 339-3808	MSA FRIENDSHIP, WISCONSIN 53934 © 1996 MID-STATE ASSOCIATES	CLIENT: CLARENCE MATHE 2380 C.T.H. "Z" FRIENDSHIP, WI. 53934

PLAT OF SURVEY

PART OF THE NORTHWEST QUARTER OF THE SOUTHWEST QUARTER AND PART OF THE SOUTHWEST QUARTER OF THE SOUTHWEST QUARTER OF SECTION 29, TOWNSHIP 17 NORTH, RANGE 5 EAST, TOWN OF QUINCY, ADAMS COUNTY, WISCONSIN.

W 1/4 CORNER
SEC. 29-17-5

THE WEST LINE OF THE SW 1/4 OF SECTION 29-17-5 WAS ASSIGNED A BEARING OF N00°19'28"E AS THE BASIS OF BEARINGS ON THIS MAP.

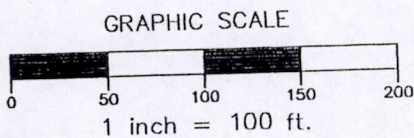

LEGEND

- ⊕ - HARRISON MONUMENT, FD.
- ⊙ - 1" CAPPED IRON PIPE, FOUND
- - 3/4" X 24" IRON ROD, 1.5 #/FT., PLACED

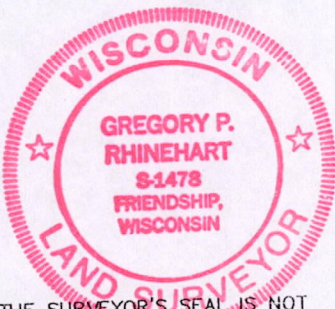

IF THE SURVEYOR'S SEAL IS NOT RED IN COLOR, THIS MAP IS A COPY AND SHOULD BE ASSUMED TO CONTAIN UNAUTHORIZED ALTERATIONS. THE CERTIFICATION DOES NOT APPLY TO COPIES.

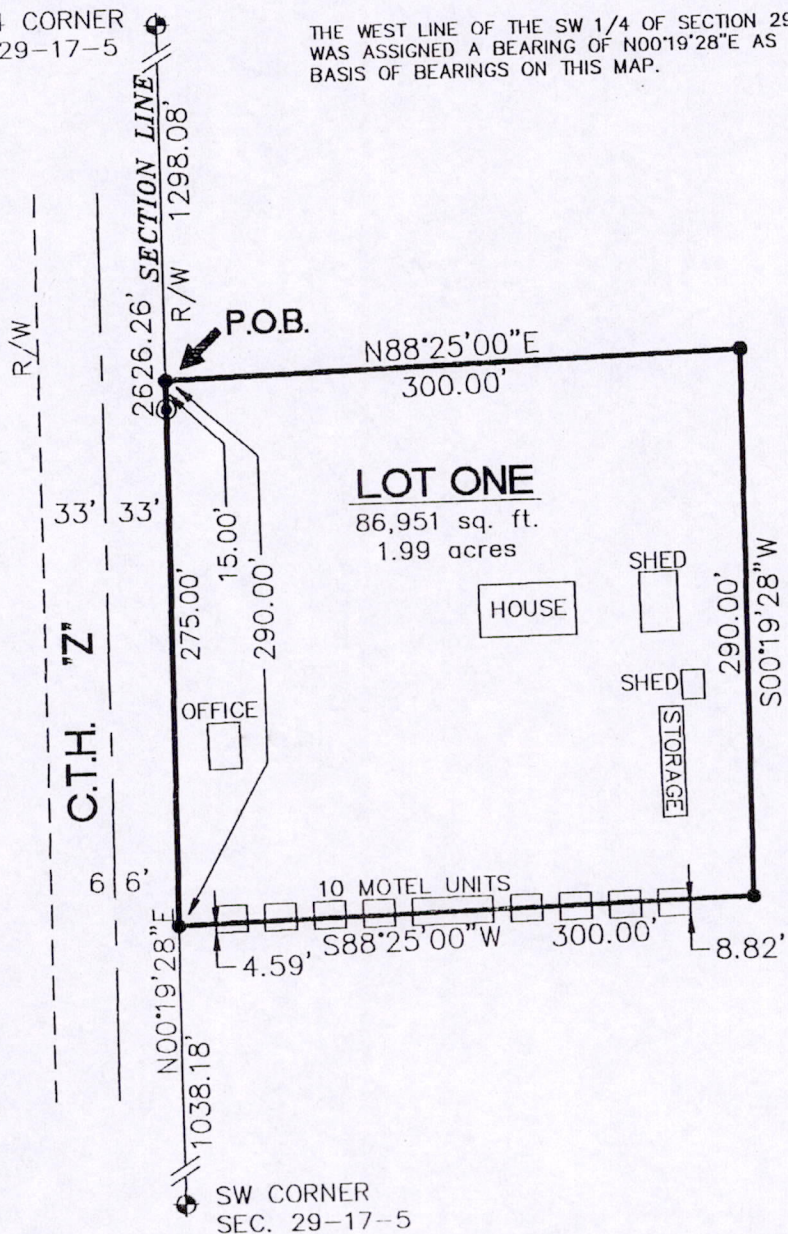

DESCRIPTION:

Commencing at the West Quarter corner of Section 29, thence S00°19'28"W along the West line of the Southwest Quarter of Section 29 a distance of 1298.08 feet to the POINT OF BEGINNING, thence N88°25'00"E a distance of 300.00 feet, thence S00°19'28"W a distance of 290.00 feet, thence S88°25'00"W a distance of 300.00 feet to the West line of the Southwest Quarter of Section 29, thence N00°19'28"E along said West line a distance of 290.00 feet to the POINT OF BEGINNING.

I, GREGORY P. RHINEHART, REGISTERED LAND SURVEYOR, HEREBY CERTIFY TO MY CLIENT(S) THAT I HAVE SURVEYED AND MAPPED THE PROPERTY SHOWN UPON THIS PLAT AND THAT THE WITHIN PLAT IS A TRUE AND CORRECT REPRESENTATION OF THE BOUNDARIES OF THE LAND SURVEYED, TO THE BEST OF MY KNOWLEDGE AND BELIEF.

Gregory P. Rhinehart
GREGORY P. RHINEHART
11/16/96

Pos 29170531003