

PLAT OF SURVEY

Located in  
 Lot 64, South Add. to Snug Harbor,  
 NE¼-SW¼, Section 29, T17N, R5E,  
 Town of Quincy, Adams County, Wisconsin.

Carlson Surveying, Inc.  
 1709 Ash St.  
 Baraboo, WI 53913  
 Tel-Fax: (608)356-8598

Client:  
 John McMahon  
 1012 Alabama Dr.  
 Elk Grove Village, IL 60007

**CASTLE ROCK FLOWAGE**  
 LAKE ELEVATION: 882.59' USGS (17 MAY 2001, 0900)

Legend:

- = Found 3/4" round iron rod (unless noted otherwise).
- ⊕ = Scraped cross in top of easterly utility box and marked with blue lumber crayon.
- +897.9 = Spot elevation.
- = Deciduous tree (size & type).
- ☼ = Coniferous tree (size & type).
- 902 = Contour line.
- △ = Set steel fencepost, 5' high.
- ▲ = Found steel fencepost.

DATUM IS USGS. LAKE ELEVATION, PER WRP CO. POWERHOUSE, USED TO ESTABLISH BENCHMARKS FOR THIS SURVEY.

Bearings are referenced to South Addition to Snug Harbor.

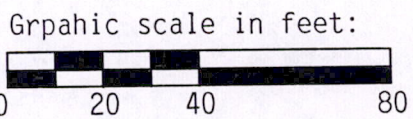
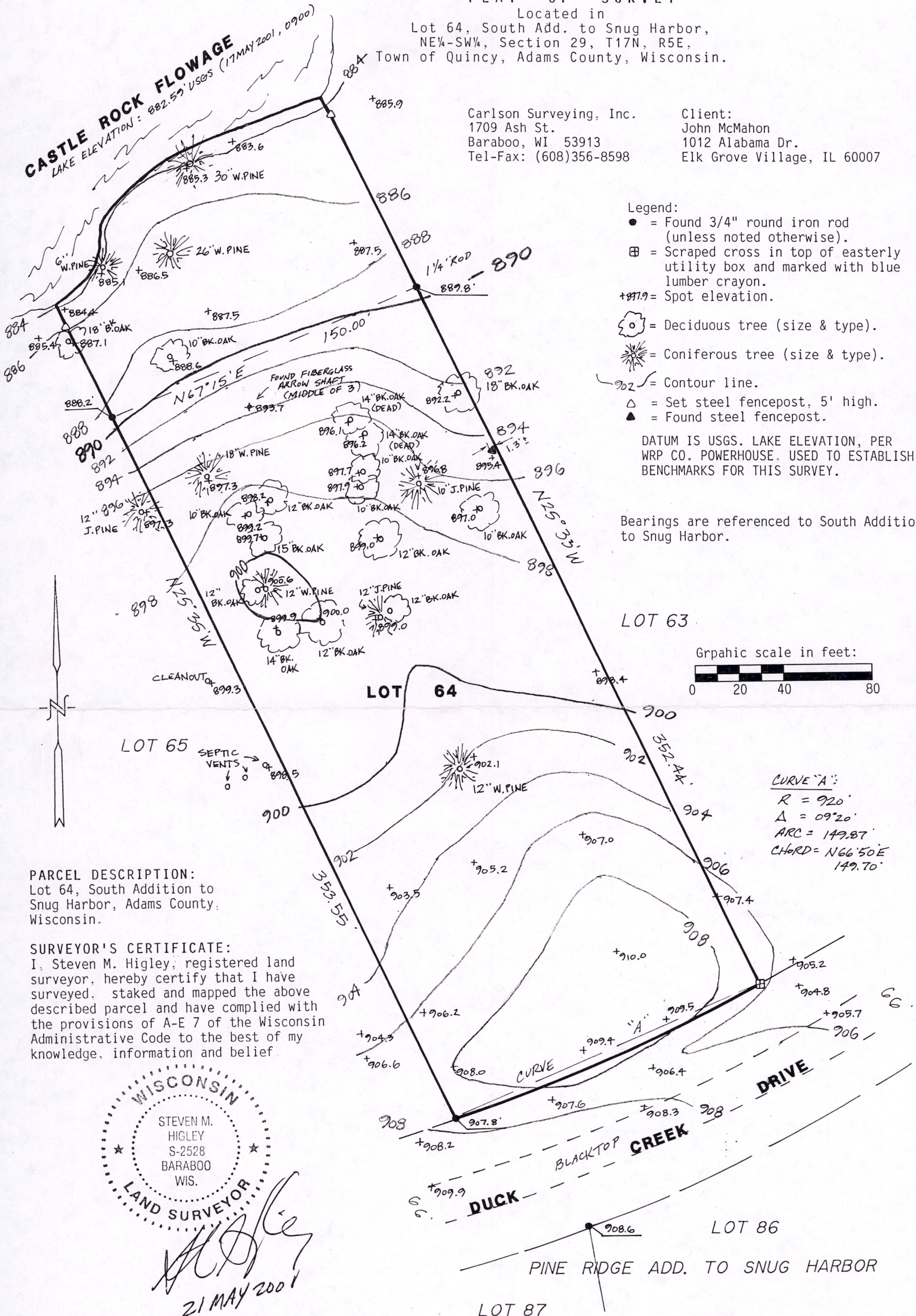

CURVE "A"  
 R = 920'  
 Δ = 09°20'  
 ARC = 149.87'  
 CHORD = N66°50'E  
 149.70'

**PARCEL DESCRIPTION:**  
 Lot 64, South Addition to Snug Harbor, Adams County, Wisconsin.

**SURVEYOR'S CERTIFICATE:**  
 I, Steven M. Higley, registered land surveyor, hereby certify that I have surveyed, staked and mapped the above described parcel and have complied with the provisions of A-E 7 of the Wisconsin Administrative Code to the best of my knowledge, information and belief.

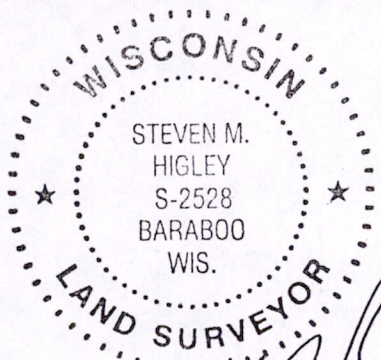

*[Signature]*  
 21 MAY 2001

**SURVEYOR'S NOTE:** Not all trees were located by this survey. Lot 64 is entirely wooded, but only the largest or most aesthetic trees were located.

Pos 29178531004