

NAME: FRED REINHOFER.

ADDRESS: 1922 N. KARLOV, CHICAGO, ILL. 60639

DESCRIPTION: PART OF THE NW 1/4 SW 1/4 SEC. 29 T17N, R5E TWP. OF QUINCY, ADAMS COUNTY, WISCONSIN MORE FULLY DESCRIBED AS FOLLOWS:

COMMENCING AT THE W 1/4 COR. SEC. 29; THENCE SOUTH ALONG WEST LINE OF SAID SECTION 480.00 FT.; THENCE S 89°-30'E 708.90 FT.; THENCE SOUTH 25.00 FT. TO THE POINT OF BEGINNING; THENCE CONTINUING SOUTH 125.00 FT.; THENCE S 89°-30'E 125.00 FT.; THENCE NORTH 125.00 FEET; THENCE N 89°-30'W 125.00 FT. TO THE POINT OF BEGINNING.

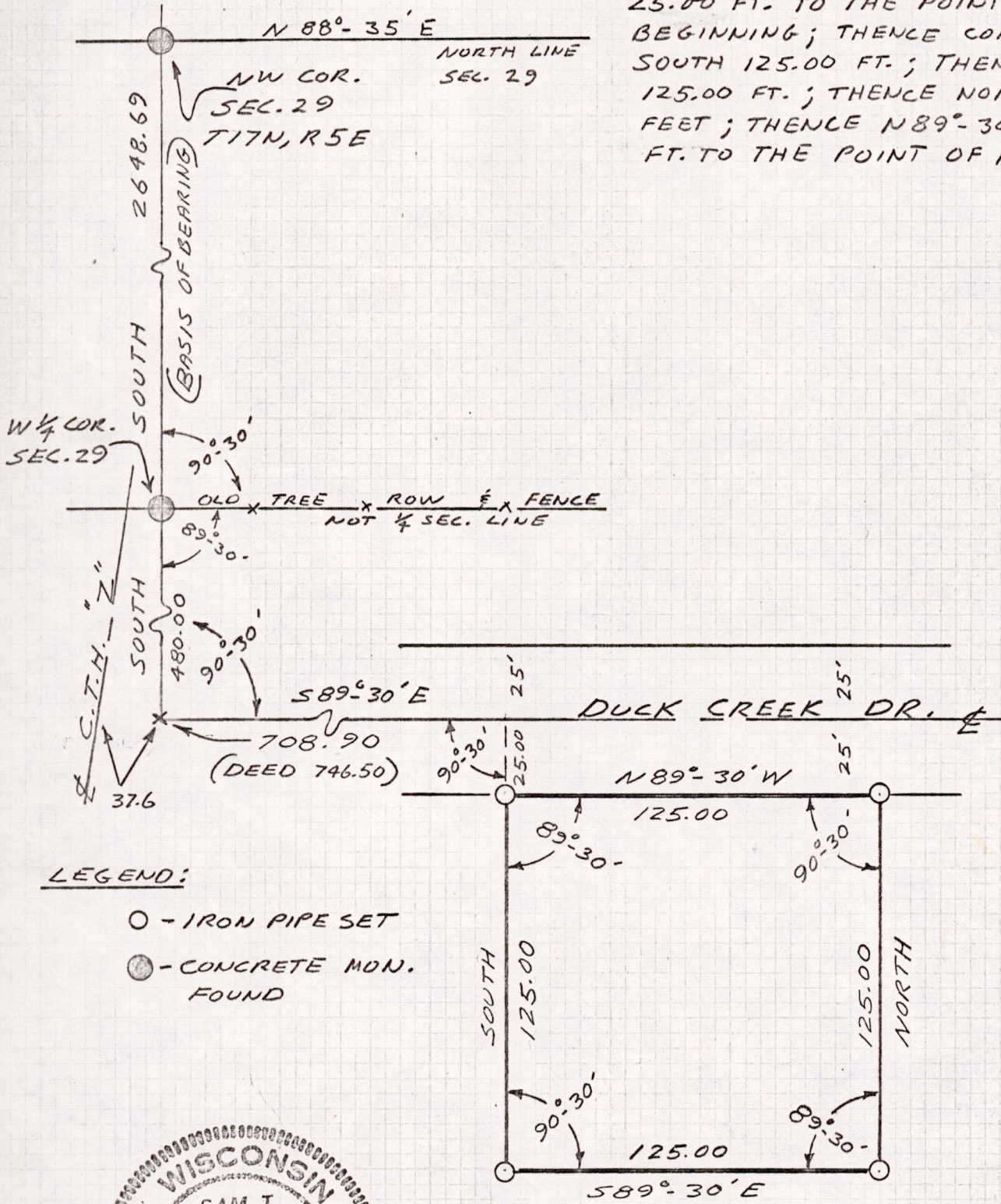

LEGEND:

- - IRON PIPE SET
- - CONCRETE MON. FOUND



Sam T. Mullen
 SAM T. MULLEN R.L.S. NO. S-981
 MARCH 13, 1972

NOTE: AFTER EXTENSIVE EXAMINATION I CAME TO THE CONCLUSION THAT LOTS WERE LAYED OUT FROM "OLD TREE ROW" AND USING CENTERLINE OF C.T.H. "Z" DESCRIPTIONS OF LOTS ARE ERRONEOUS.

Pos29170531005