

PLAT OF SURVEY

Located in  
 CSM #331, NW¼-SW¼, Section 29, T17N, R5E,  
 Town of Quincy, Adams County, Wisconsin.

Carlson Surveying, Inc., 1709 Ash St., Baraboo, WI, 53913.  
 Tel-Fax: (608)356-8598

Client: Duck Creek Lodge, 1860 Duck Creek Drive, Friendship, WI, 53934

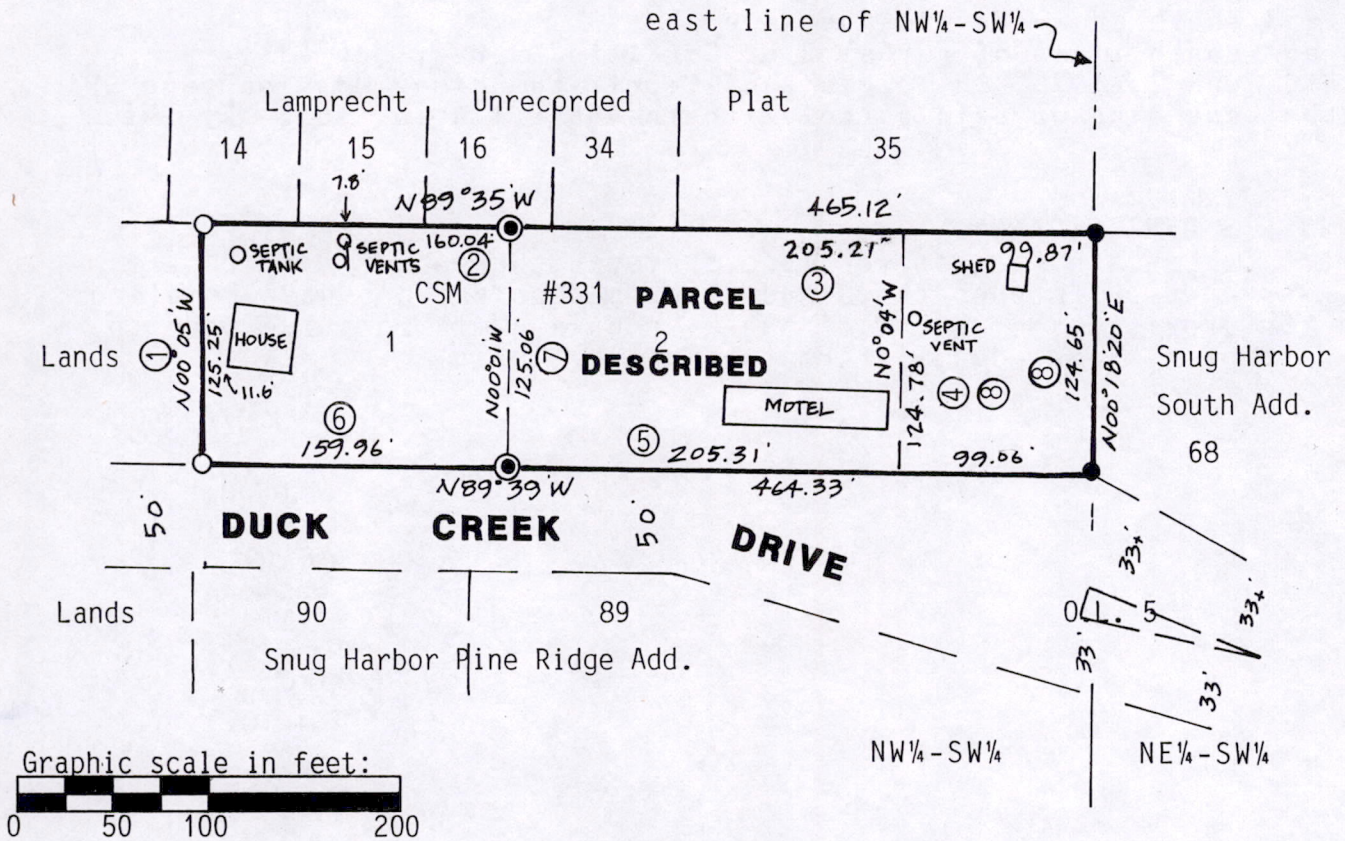

Legend:

- = Found 3/4" round iron rod.
- ⊙ = Found 1" round iron pipe.
- = Found 4" round concrete mon.
- ( ) = Recorded as...

Bearings are referenced to the north line of Duck Creek Drive, which is assumed to bear N89°39'W.

| LINE: | RECORDED AS:         |
|-------|----------------------|
| ①     | N0°03'50"E, 125.40'  |
| ②     | S89°26'10"E, 160.01' |
| ③     | S89°26'10"E, 205.39' |
| ④     | S0°03'50"E, 125.00'  |
| ⑤     | S89°30'W, 205.39'    |
| ⑥     | S89°30'W, 160.01'    |
| ⑦     | S0°03'50"W, 125.25'  |
| ⑧     | 125'                 |

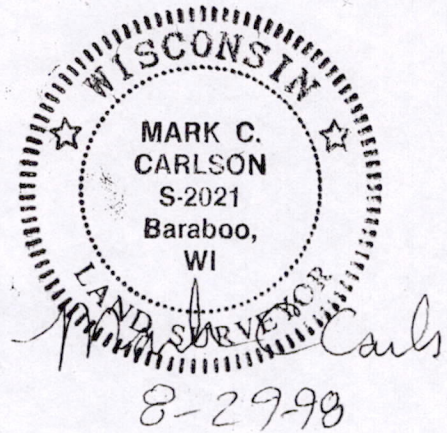

Pos 29170531006

**LEGAL DESCRIPTION:**

Lot 1 and 2, CSM No. 331, Adams County, Wisconsin

AND

That part of the Northwest Quarter of the Northwest Quarter (NW $\frac{1}{4}$  SW $\frac{1}{4}$ ) of Section Twenty-nine (29), Township Seventeen (17) North, Range Five (5) East, being 125 feet north and south and extending between the north and south lines of parcel 2 of Certified Survey Map #331 as recorded June 2, 1975, in Volume 2 of Certified Survey Maps on page 99, from the East line of said parcel 2 to the east line of said NW $\frac{1}{4}$  SW $\frac{1}{4}$ .

**SURVEYOR'S CERTIFICATE:**

I, Mark C. Carlson, registered land surveyor, hereby certify that I have surveyed and mapped the above described parcel and have complied with the provisions of A-E 7 of the Wisconsin Administrative Code to the best of my knowledge, information and belief.

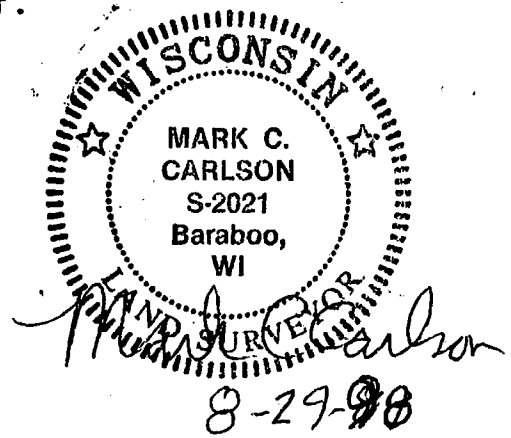

MARK C.  
CARLSON  
S-2021  
Baraboo,  
WI

LAND SURVEYOR

8-29-98