

PROJECT NO. 330078

M.S.A. FILE NO. 38-25M-223

CLIENT: Bob Buss
STREET: 5828 N. VALLEY RD.
CITY: Oconomowoc, Wis.

SHEET 1 OF 1
SIDE 1 OF 1

MID-STATE ASSOCIATES INC. BARABOO, WISCONSIN 53913

PLAT OF SURVEY

Located in Section 29, Town 17 North, Range 5 East, Town of Quincy, Adams County, Wisconsin.

SCALE 1" = 200'



SE 1/4 - SW 1/4
SW 1/4 - SE 1/4

LINE BRUSHED NORTH ON "40" LINE
APPROXIMATELY 350'
N 0° 16' 12" E

LEGEND

● Harrison Monument, existing

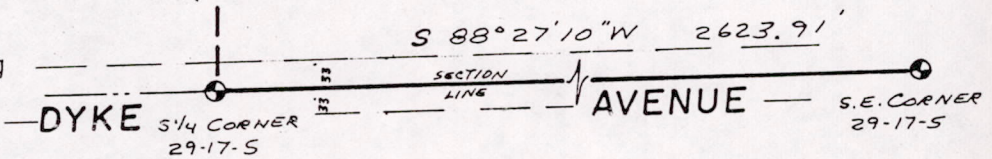

SURVEYOR'S CERTIFICATE

I, GREGORY P. RHINEHART, Registered Land Surveyor, hereby certify that I have surveyed and mapped the lines shown upon this plat and that the within plat is a true and correct representation of the lines surveyed to the best of my knowledge and belief.

March 8, 1985

Gregory P. Rhinehart
RLS 1478



Pos 29170541001