

FIELD BOOK #	FILE	DRAWN BY	GPR	PROJECT #	R17538000
PAGES #	FILE	CHECKED BY	EJS	SHEET #	1 OF 1

MSA

PROFESSIONAL SERVICES

TRANSPORTATION • MUNICIPAL
DEVELOPMENT • ENVIRONMENTAL

CLIENT:

SANDY SONNENSON
PO BOX 856
ROSCOE, IL 61073

PLAT OF SURVEY

LOT 23, QUINCY ASSESSOR'S PLAT NO 2, ~~SENE~~
SECTION 30 TOWNSHIP 17 NORTH, RANGE 5 EAST,
TOWN OF QUINCY, ADAMS COUNTY, WISCONSIN.

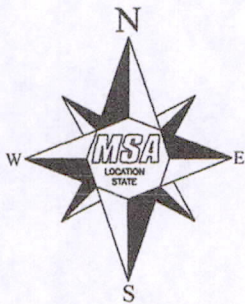

THE EAST LINE OF THE NE 1/4 OF SECTION 30-17-5E
WAS ASSIGNED A BEARING OF S00°03'16"W
BASIS OF BEARINGS ON THIS MAP.

LEGEND

- ⊕ - HARRISON MONUMENT, FD.
- ⊙ - 3/4" IRON ROD, FOUND
- - 3/4" X 18" IRON ROD, 1.5 #/FT., PLACED

AREA TO MEANDER LINE

5529 Sq. Feet
0.13 Acres

AREA TO SHORE LINE

12000± Sq. Feet
0.28± Acres

GRAPHIC SCALE

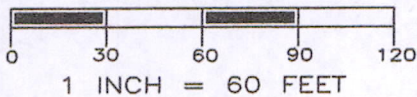

SURVEYOR'S SEAL

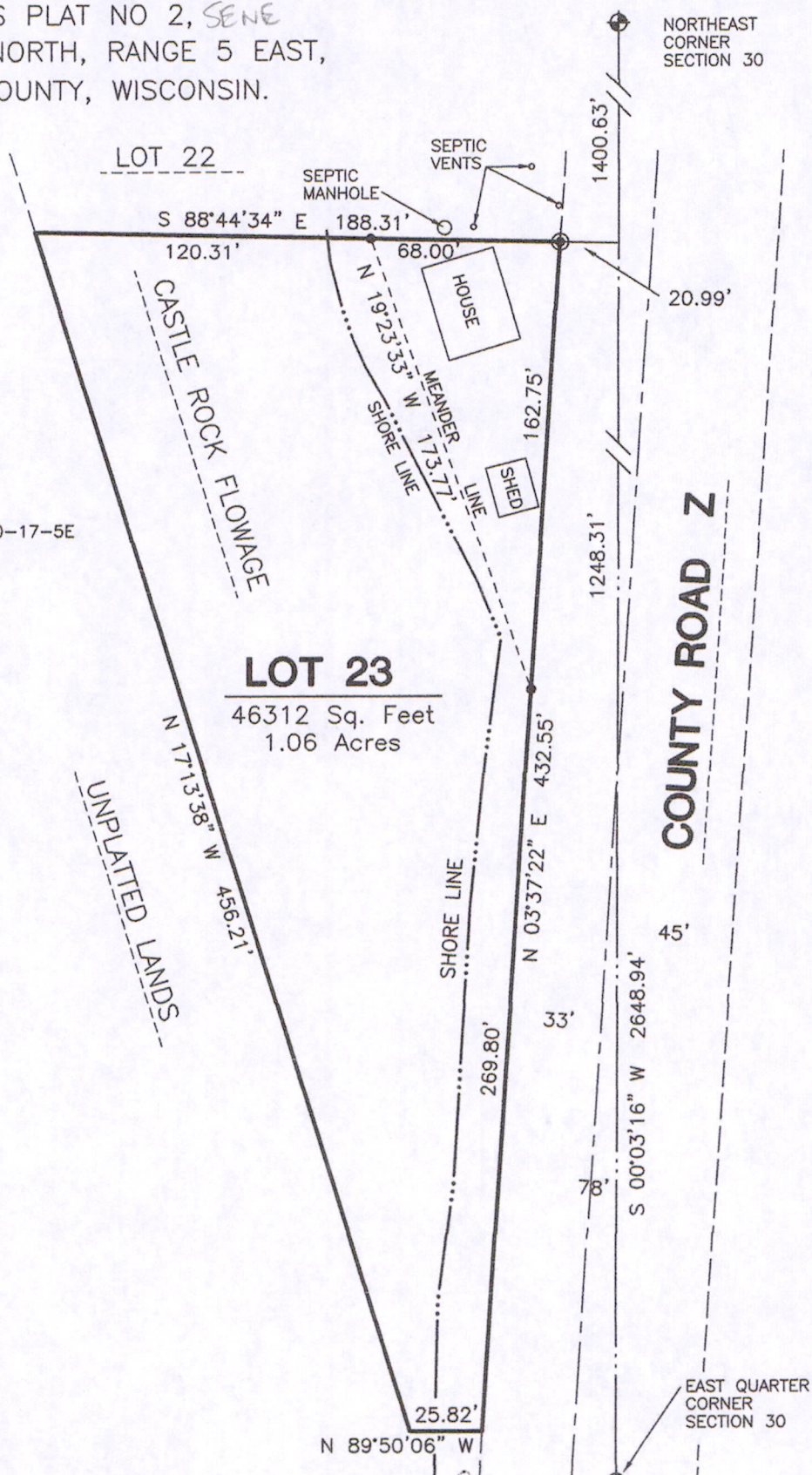
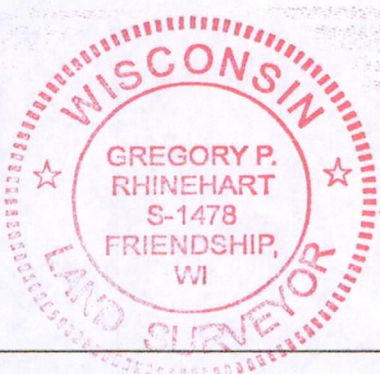

Gregory P. Rhinehart 12/04/2015

MSA PROFESSIONAL SERVICES
GREGORY P. RHINEHART, PROFESSIONAL LAND SURVEYOR, S-1478
NOTE: IF THE SURVEYOR'S SEAL AT LEFT IS NOT RED IN COLOR, THE SURVEY IS A COPY AND SHOULD BE ASSUMED TO CONTAIN UNAUTHORIZED ALTERATIONS. THE CERTIFICATION CONTAINED ON THIS DOCUMENT SHALL NOT APPLY TO COPIES.

POS30170511001