

PLAT OF SURVEY

LOCATED IN PART OF THE NORTHEAST QUARTER OF THE SOUTHEAST QUARTER
SECTION 30, TOWNSHIP 17 NORTH, RANGE 5 EAST, TOWN OF QUINCY
ADAMS COUNTY, WISCONSIN

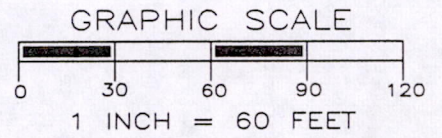
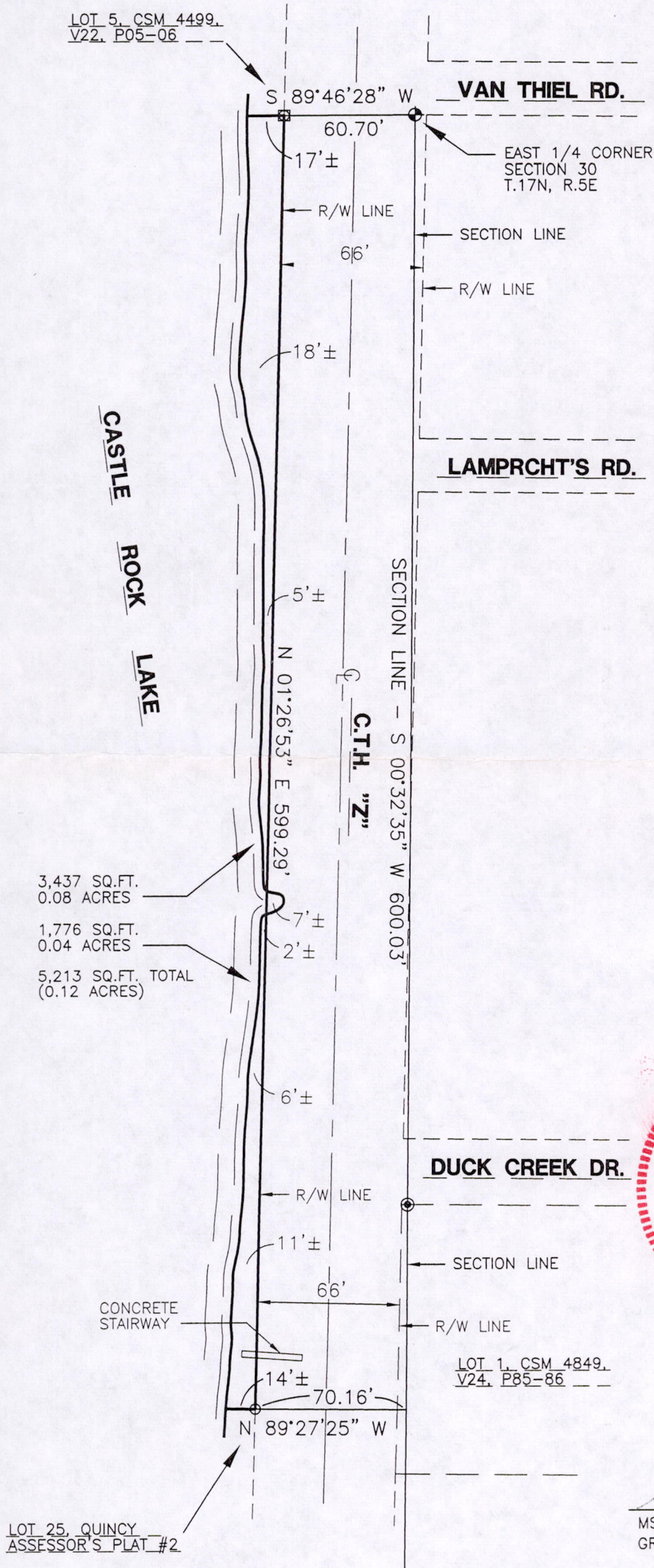

LEGEND

- ⊕ - HARRISON MONUMENT, FD.
- - 2" IRON PIPE, FOUND
- - 1" IRON PIPE, FOUND
- - 3/4" IRON ROD, FOUND
- - 3/4" X 18" IRON ROD, 1.5 #/FT., PLACED



THE EAST LINE OF THE SE 1/4 OF SECTION 30-17-5 WAS ASSIGNED A BEARING OF S00°32'35"W AS THE BASIS OF BEARINGS ON THIS MAP.

Gregory P. Rhinehart 5/24/06

MSA PROFESSIONAL SERVICES
GREGORY P. RHINEHART, REGISTERED LAND SURVEYOR, S-1478

NOTE: IF THE SURVEYOR'S SEAL IS NOT RED IN COLOR, THE SURVEY IS A COPY AND SHOULD BE ASSUMED TO CONTAIN UNAUTHORIZED ALTERATIONS. THE CERTIFICATION CONTAINED ON THIS DOCUMENT SHALL NOT APPLY TO COPIES.



TRANSPORTATION • MUNICIPAL
DEVELOPMENT • ENVIRONMENTAL

307 Main Street Friendship, WI. 53934-0349
608-339-3808 Fax: 608-339-8078

© MSA PROFESSIONAL SERVICES

PROJECT No. 334734

FIELD BOOK No. AF 125
PAGE 19

PLAT OF SURVEY FOR

SHEET
1 of 1

DRAWN BY: JAS

SCOTT KOTLOWSKI
1820 EDGEWOOD AVE.
FRIENDSHIP, WI. 53934

CHECKED BY: GPR

POS30170541001