

PLAT OF SURVEY

Located in SE¼-SE¼, Section 30, T17N, R5E,
Town of Quincy, Adams County, Wisconsin.

Client: WRPCO, PO Box 8050, Wisconsin Rapids, WI, 54494

CARLSON SURVEYING, 127 10th Ave. Baraboo, WI, 53913, (608) 356-3816

Bearings are referenced to south line of Lot 28, Quincy Assessor's Plat No. 2 and made to bear N88°37'01"W.

- = Found 2" pipe.
- ⊕ = Government corner shown for reference only.
- = Set 3/4"x24" round iron rod weighing 1.5#/lin. ft.

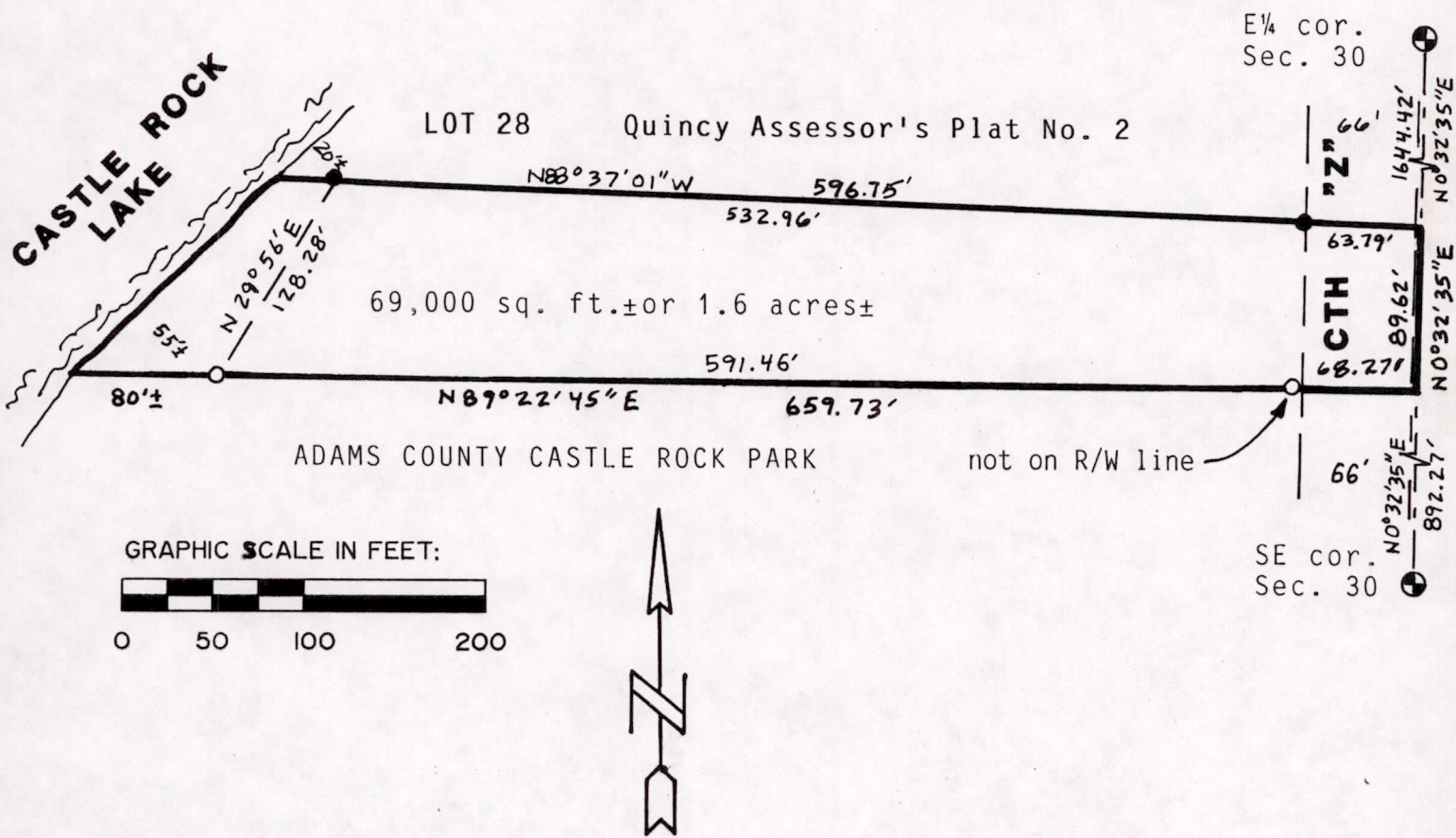

PARCEL DESCRIPTION:

A parcel of land located in SE¼-SE¼, Section 30, T17N, R5E, Town of Quincy, Adams County, Wisconsin bounded by the following described line: Beginning at the southwest meander corner of Lot 28, Quincy Assessor's Plat No. 2, being 20 feet, more or less, from the waters edge of Castle Rock Lake; thence S29°56'W along a meander line, 128.28 feet to end of meander line, being 55 feet, more or less, from waters edge of Castle Rock Lake; thence N89°22'45"E, 659.73 feet to east line of said SE¼-SE¼; thence N0°32'35"E along said east line, 89.62 feet; thence N88°37'01"W along south line of said Lot 28, 596.75 feet to point of beginning, including all lands lying between meander line and waters edge of Castle Rock Lake. Described parcel contains 1.6 acres, more or less.

SURVEYORS CERTIFICATE:

I, Mark C. Carlson, registered land surveyor, hereby certify that I have surveyed, staked and mapped the above described parcel and have complied with the provisions of A-E 7 of the Wisconsin Administrative Code to the best of my knowledge, information and belief.

12-5-91
Date

Mark C. Carlson
Mark C. Carlson

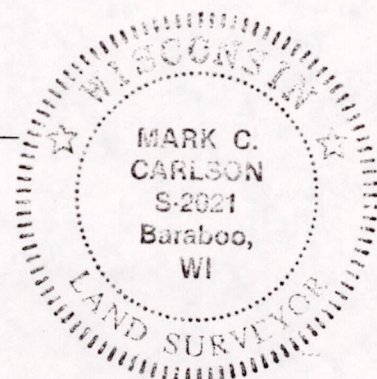

Pos 30170541003