



PROFESSIONAL SERVICES

TRANSPORTATION • MUNICIPAL
DEVELOPMENT • ENVIRONMENTAL
307 Main Street Friendship, WI. 53934-0349
608-339-3808 Fax: 608-339-8078
© MSA PROFESSIONAL SERVICES

PROJECT #	0334358
DRAWN BY	JAS
CHECKED BY	GPR
SHEET #	1 OF 1
FIELD BOOK #	111
PAGES #	58

PLAT OF SURVEY

THE SOUTH LINE OF THE NORTHEAST QUARTER OF THE NORTHEAST QUARTER SECTION 31, TOWNSHIP 17 NORTH, RANGE 5 EAST, TOWN OF QUINCY, ADAMS COUNTY, WISCONSIN.

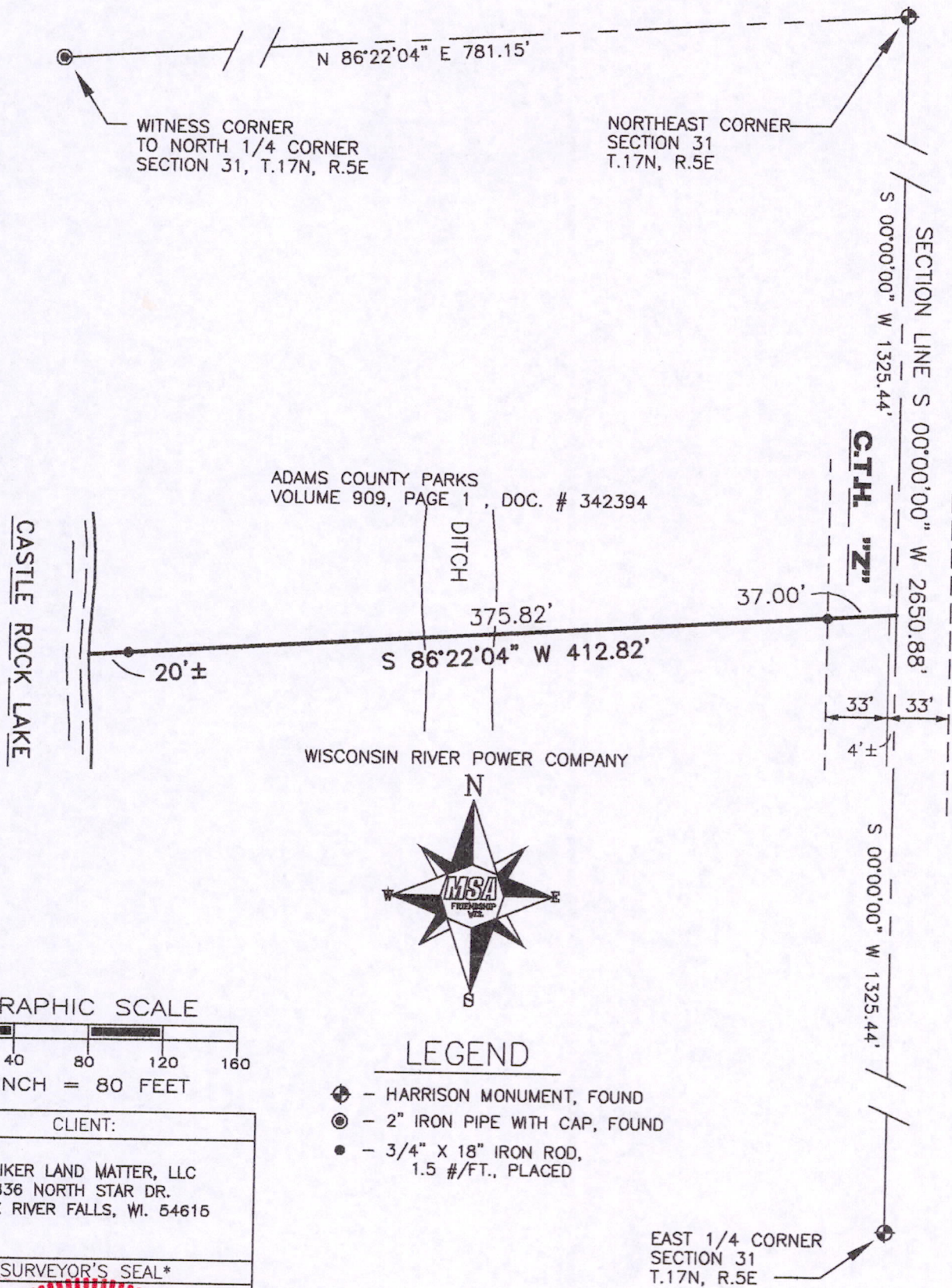

CLIENT:

HILLIKER LAND MATTER, LLC
836 NORTH STAR DR.
BLACK RIVER FALLS, WI. 54615



Gregory P. Rhinehart 12/22/04

MSA PROFESSIONAL SERVICES
GREGORY P. RHINEHART, REGISTERED LAND SURVEYOR, S-1478

DATE

NOTE: IF THE SURVEYOR'S SEAL AT LEFT IS NOT RED IN COLOR, THE SURVEY IS A COPY AND SHOULD BE ASSUMED TO CONTAIN UNAUTHORIZED ALTERATIONS. THE CERTIFICATION CONTAINED ON THIS DOCUMENT SHALL NOT APPLY TO COPIES.

Pos 32170511001