

± 44

PLAT OF SURVEY

Lands as described and recorded in the office of the Register-of-Deeds, Adams County, Wis. in Volume 167 on page 480

32-17-5 SENW

MIKODA AVE.
(AS BEING USED)

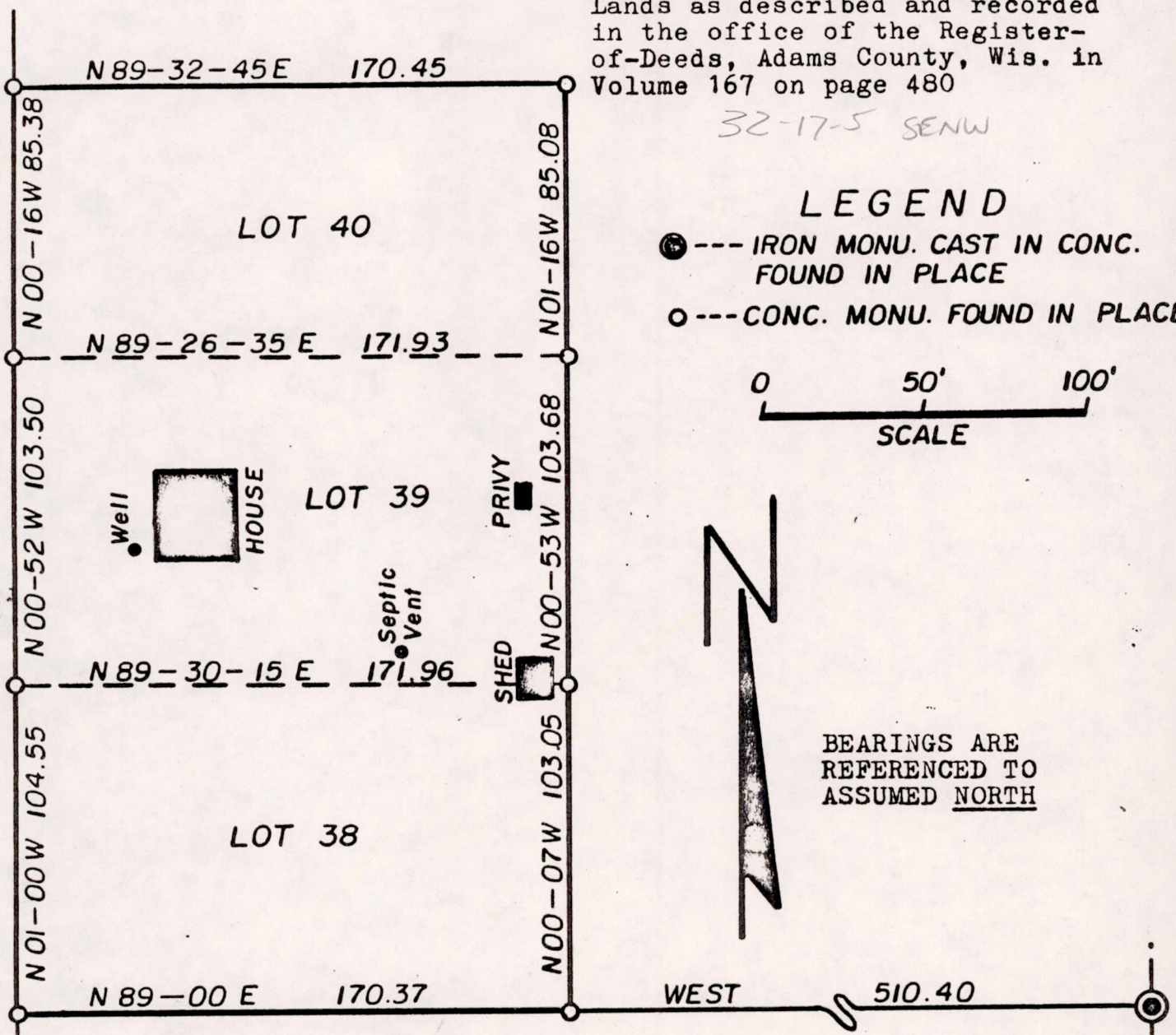

LEGEND

- --- IRON MONU. CAST IN CONC. FOUND IN PLACE
- --- CONC. MONU. FOUND IN PLACE

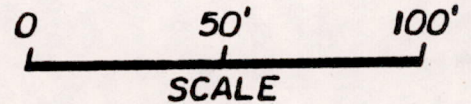

BEARINGS ARE REFERENCED TO ASSUMED NORTH

± 44'

I, James J. Carroll, Registered Land Surveyor S-606, of Mauston, Wisconsin, hereby certify:
 That by and at the direction of Richard Rossin, Realtor for the Dippen Agency of Mauston, Wisconsin, I did survey and map lands as described and recorded in the office of the Register-of-Deeds, Adams County, Wisconsin, in Volume 167 on Page 480. That the above map is true and correct representation of said lands as found in place in the field on this 17th day of October, 1977. That all improvements intended to be on said property are within the boundaries of said property and that there are no encroachments of other lands on this said parcel of land.

SURVEYED & MAPPED BY:

James J. Carroll
 REGISTERED LAND SURVEYOR S-606
 10-19-77

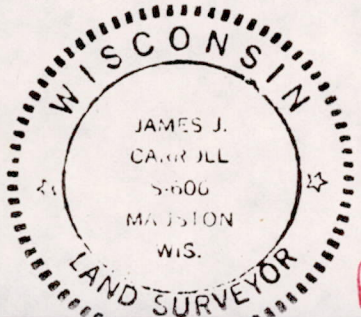

POS32170521001