

Located in the NW¼-SE¼, Section 32, T17N, R5E, Town of Quincy,
Adams County, Wisconsin.

Graphic scale in feet:

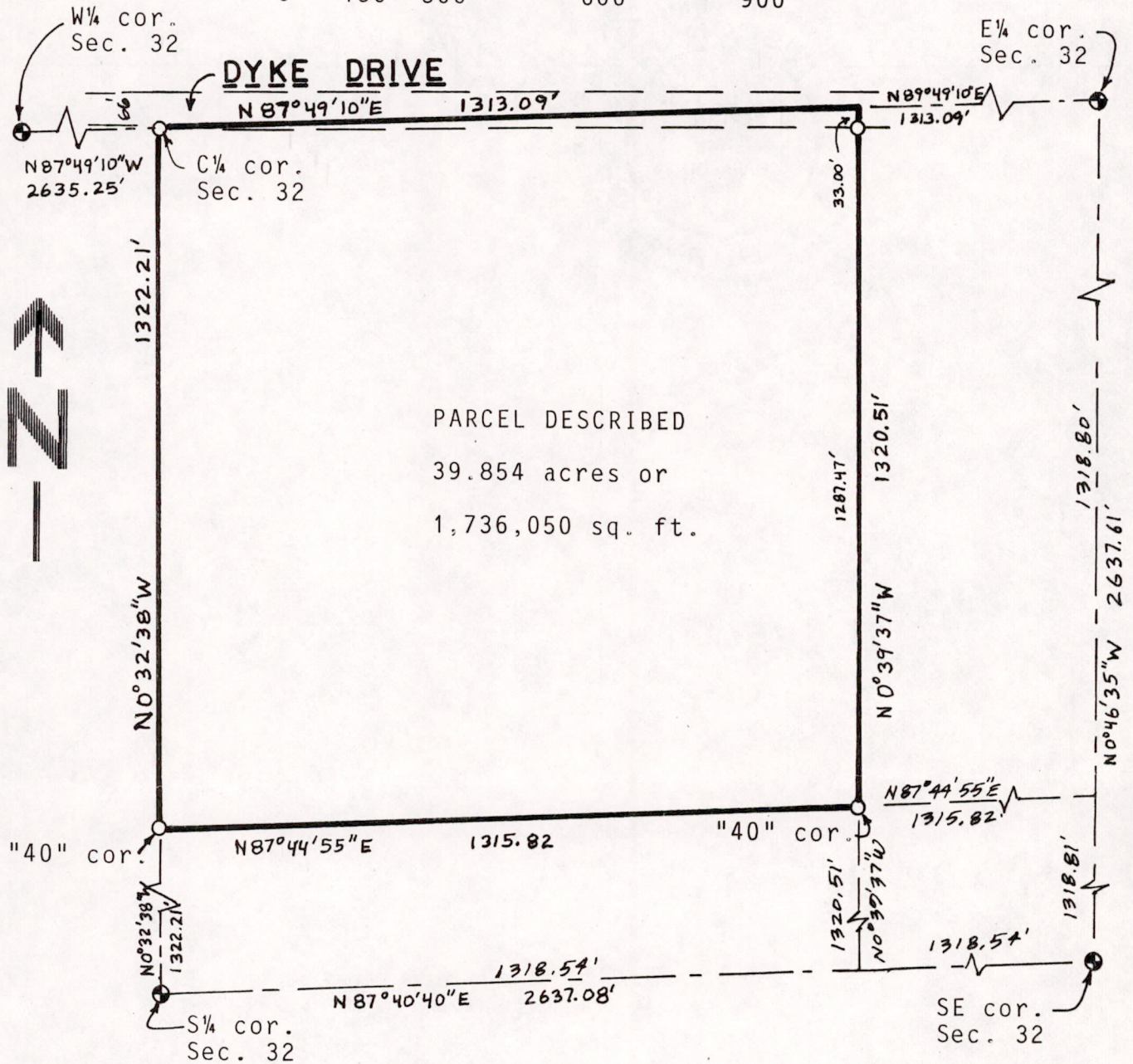
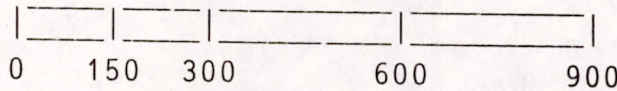

PARCEL DESCRIBED
39.854 acres or
1,736,050 sq. ft.

Bearings are referenced to section summary by Kiedrowski Engineering of 12-18-80.

⊙ = Found harrison monument.

○ = set 3/4"x24" round iron weighing 1.5 #/lineal foot.

Client: Town of Quincy, Rt. 2, Friendship, Wisconsin, 53934.

Surveyor: Ken Carlson, 127 10th Ave, Baraboo WI 53913 Tel 608-356-3816

DESCRIPTION OF ABOVE MAPPED PARCEL:

All of the NW¼-SE¼, Section 32, T17N, R5E, Town of Quincy, Adams County, Wisconsin.

Said parcel contains 39.854 acres or 1,736,050 square feet and is subject to highway and other easements of record.

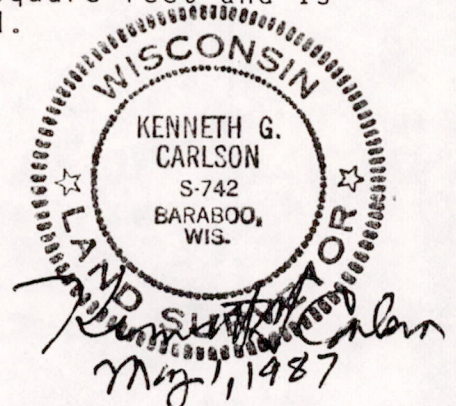

Pos 32170541001

SURVEYORS CERTIFICATE:

I, Kenneth G. Carlson, registered land surveyor, hereby certify that I have surveyed, staked and mapped the above described parcel and have complied with the provisions of A-E 5 of the Wisconsin Administrative Code to the best of my knowledge and belief.

Date May 1, 1987 
Kenneth G. Carlson

