

PLAT OF SURVEY MAP
PREPARED FOR: SCOTT OLSEN
 BEING LOTS T55 AND T56 PINEORAMA UNRECORDED
 LOCATED IN THE SW1/4 OF THE NW1/4 SEC 33 T17N R5E
 TOWN OF QUINCY, ADAMS COUNTY, WISCONSIN

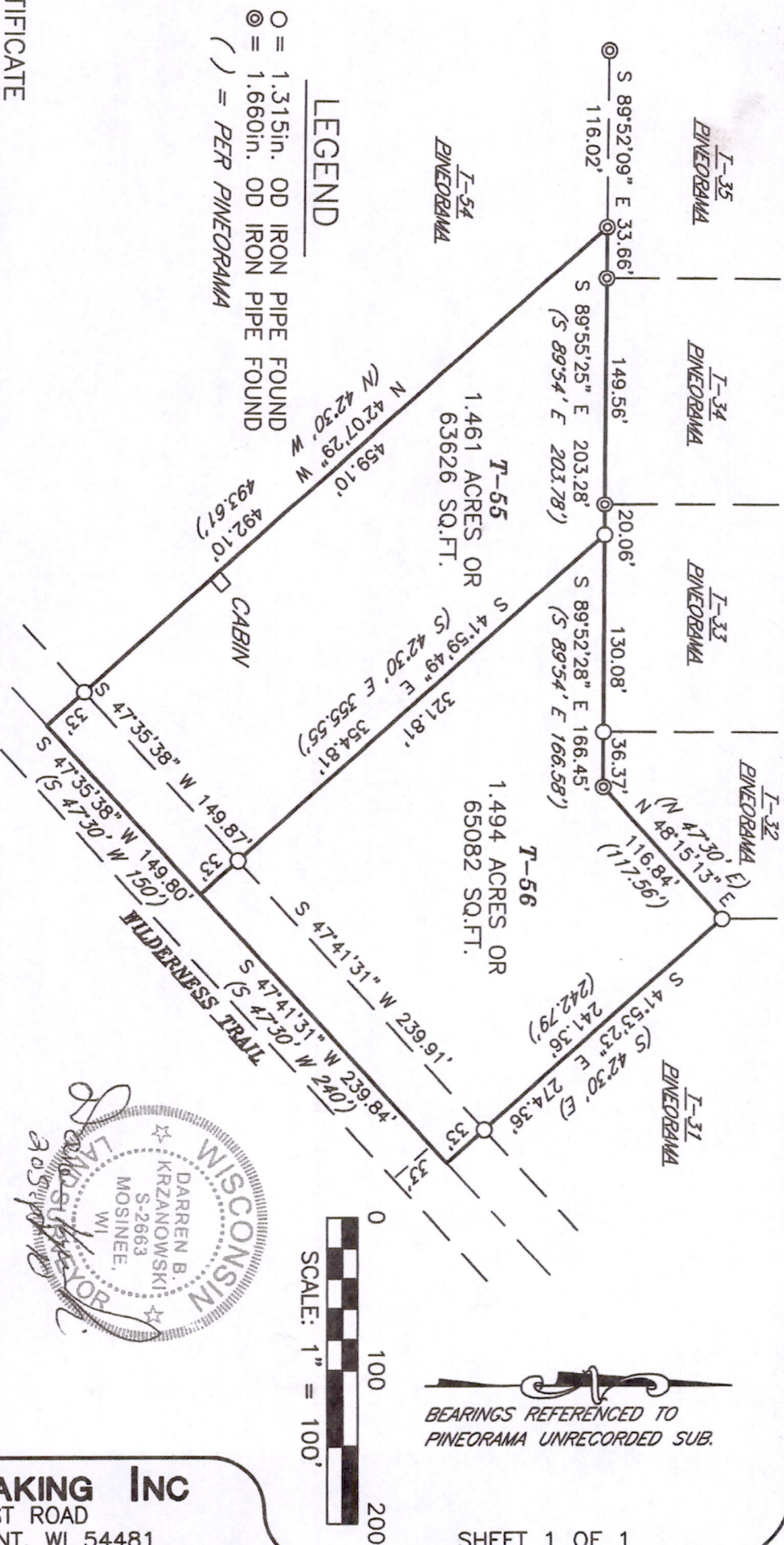

SURVEYOR'S CERTIFICATE

I, DARREN B. KRZANOWSKI, REGISTERED LAND SURVEYOR, HEREBY CERTIFY: THAT AT THE DIRECTION OF SCOTT OLSEN, I HAVE SURVEYED AND MAPPED LOTS T55 AND T56 PINEORAMA UNRECORDED SUBDIVISION, BEING PART OF THE SOUTHWEST QUARTER OF THE NORTHWEST QUARTER, SECTION 33, TOWNSHIP 17 NORTH, RANGE 5 EAST, TOWN OF QUINCY, ADAMS COUNTY, WISCONSIN. DESCRIBED AS FOLLOWS:

BEGINNING AT THE NORTHWEST CORNER OF SAID LOT T-55 PINEORAMA; THENCE S 89°55'25" E 203.28; THENCE S 89°52'28" E 166.45 FEET; THENCE N 48°15'13" E 116.84 FEET; THENCE S 41°53'23" E 274.36 FEET; THENCE S 47°41'31" W 239.84 FEET; THENCE S 47°35'38" W 149.87 FEET; THENCE N 42°07'29" W 492.10 FEET TO THE POINT OF BEGINNING.

THAT SAID MAP IS A TRUE AND CORRECT REPRESENTATION OF THE EXTERIOR BOUNDARIES OF THE LANDS SURVEYED AND THE PLAT OF SURVEY MAP THERE OF MADE.

THAT I HAVE FULLY COMPLIED WITH CHAPTER 236.34 OF THE WISCONSIN STATUTES, CHAPTER A-E 7 OF THE WISCONSIN ADMINISTRATIVE CODE. ALL TO THE BEST OF MY KNOWLEDGE AND BELIEF IN SURVEYING AND MAPPING THE SAME.

DARREN B. KRZANOWSKI R.L.S. 2663
 DATED THIS 20TH DAY OF SEPTEMBER, 2010

Pos 33150721001