

PLAT OF SURVEY

FIELD BOOK # J 15
 PAGES # 8-10
 PROJECT # 06222
 PAGE: 1 OF 1

ASR SURVEYING, LLC

N 2169 SHINKLE HILL RD.
 MAUSTON WI. 53948
 608-847-5237

LOCATED IN THE NE1/4-NE1/4 OF SECTION 33, T. 17N., R. 5E.,
 TOWN OF QUINCY, ADAMS COUNTY, WISCONSIN

NORTH 1/4 CORNER
 SECTION 33-T17N-R5E

NORTHEAST CORNER
 SECTION 33-T17N-R5E

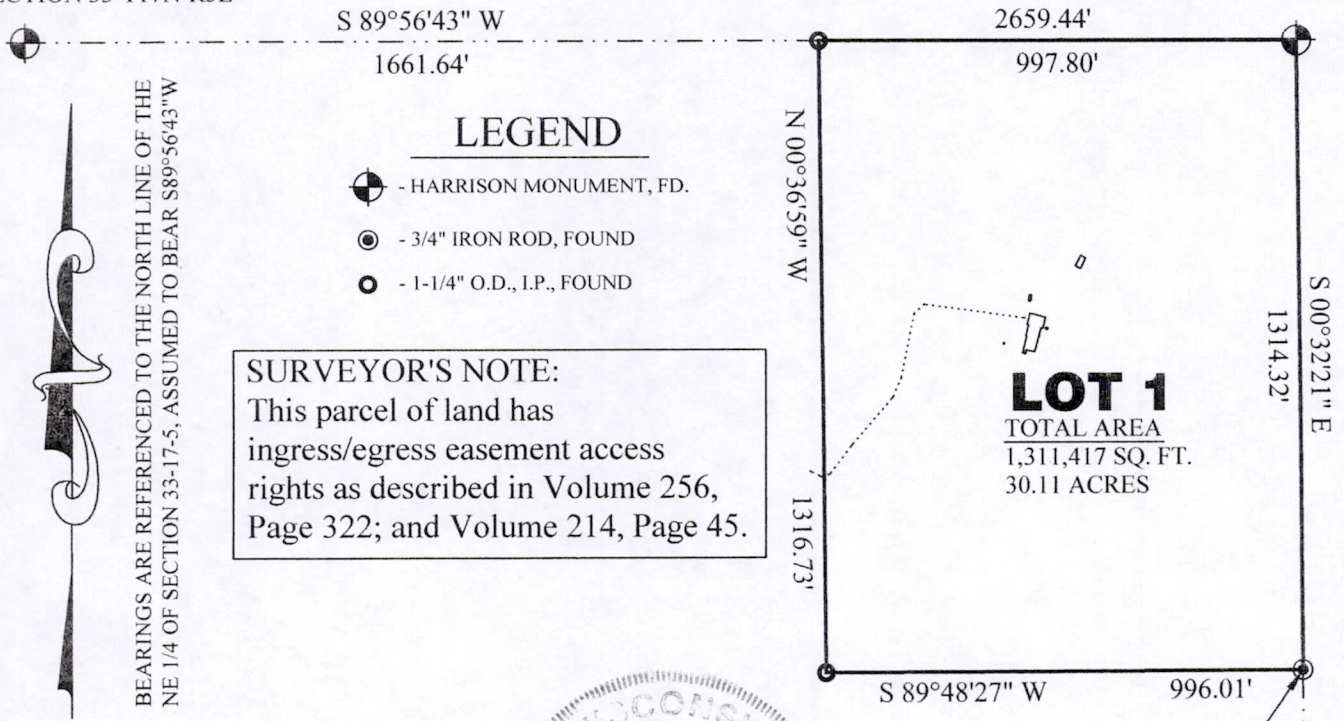

SURVEYOR'S NOTE:
 This parcel of land has
 ingress/egress easement access
 rights as described in Volume 256,
 Page 322; and Volume 214, Page 45.

- LEGEND**
- HARRISON MONUMENT, FD.
 - 3/4" IRON ROD, FOUND
 - 1-1/4" O.D., I.P., FOUND

BEARINGS ARE REFERENCED TO THE NORTH LINE OF THE
 NE 1/4 OF SECTION 33-17-5, ASSUMED TO BEAR S89°56'43"W

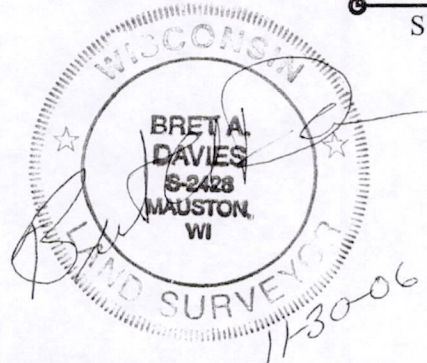
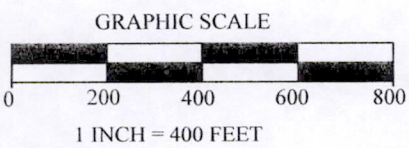

SURVEYOR'S CERTIFICATE

I, BRET A. DAVIES, Registered Land Surveyor, hereby certify;
 That I have surveyed and mapped part of the NE1/4-NE1/4 of Section 33, T. 17N., R. 5E.,
 Town of Quincy, Adams County, Wisconsin, bounded by the following described line;

 BEGINNING at the Northeast corner of said Section 33; thence S00°32'21"E,
 1314.32 feet to a 3/4" Iron Rod at the forty corner; thence S89°48'27"W,
 996.01 feet; thence N00°36'59"W, 1316.73 feet; thence N89°56'43"E,
 997.80 feet to the POINT OF BEGINNING

Said parcel contains 30.11 Acres

That I have made such survey and map at the direction of Alan Miller;
 That such map is a correct representation of the exterior boundaries of the lands surveyed;
 Subject to all easements, restrictions, reservations, and rights-of-way of record;
 That I have fully complied with 236.34 of the Wisconsin Statutes, Section AE 7 of the Wisconsin
 Administrative Code, in surveying, dividing, and mapping the same, to the best of my knowledge and
 belief.

Pos33170511001