

PROJECT NO. 331358

M.S.A. FILE NO.

CLIENT: Ed Mendenhall
STREET: 319 Carlton Dr.
CITY: Bloomington, Ill 60108

SHEET 1 OF 2
SIDE 1 OF 1

MID-STATE ASSOCIATES INC. FRIENDSHIP, WISCONSIN 53934

PLAT OF SURVEY

Located in the SE1/4 - NE1/4 Section 33, T17N, R5E, Town of Quincy, Adams County, Wisconsin. Also being part of Lot B & C of Pineorama Unrecorded Subdivision, and described in Adams County Deeds, Volume 606, Page 34.

SCALE: 1" = 200'

LEGEND

- = Existing 1 1/4" Iron Pipe
- = Existing 1" Iron Pipe
- ⊕ = Existing Harrison Mon.
- = 3/4" x 24" Iron Rod Set weighing 1.50 lbs./ lin.ft.

Bearings are referenced to the south line of NE1/4 of Section 33, Assume to bear N 89°54'00" W.

Commencing at the east quarter corner of said section 33, thence N89°54'00"W 476.70 feet along the south line of the NE1/4 to the point of beginning, thence continuing N89°54'00"W 26.54 feet along said south line of the NE1/4, thence N0°02'44"W 1313.29 feet, thence S89°37'40"E 331.92 feet, thence S0°04'45"E 1263.40 feet to the centerline of Dyke Drive, thence S87°53'32"W 100.93 feet along said centerline, thence S77°52'48"W 209.88 feet along said centerline to the point of beginning;

Said parcel contains 9.80 acres, more or less, and is subject to all easements and rights-of-way of record.

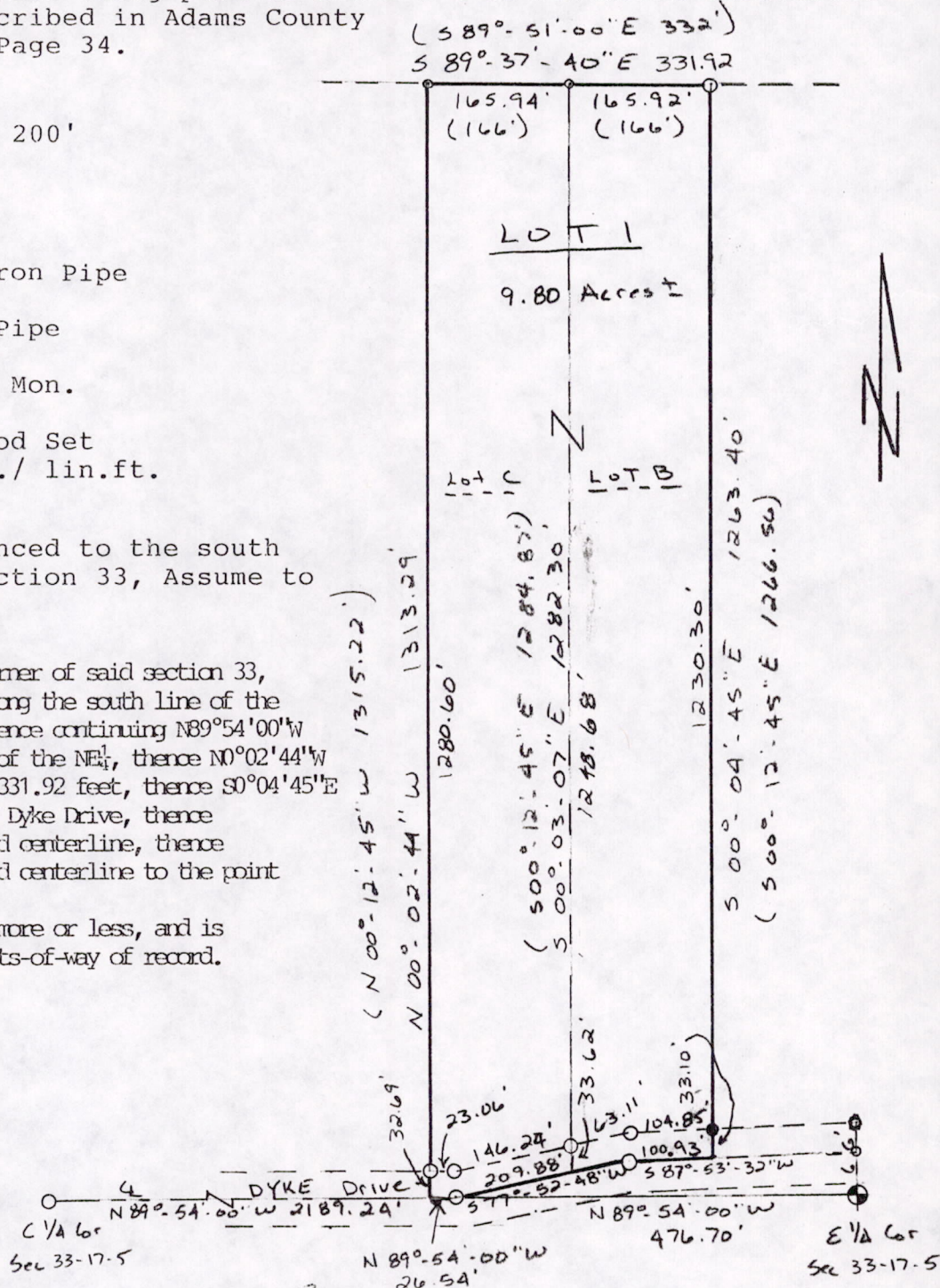

Gregory P. Rhinehart
 Sec 33-17-5

FB A-F-37
PG 41-44

I, Gregory P. Rhinehart, Registered Land Surveyor, hereby certify that I have surveyed and mapped the property shown upon this plat and that the within plat is a true and correct representation of the exterior boundaries of the land surveyed, to the best of my knowledge and belief.

POS 3317 05 11002