

PROJECT NO. 338295

M.S.A. FILE NO. 38-25M-202

CLIENT: BASIL JOHNSON  
STREET: \_\_\_\_\_  
CITY: \_\_\_\_\_

SHEET 1 OF 1  
SIDE 1 OF 1

**MID-STATE ASSOCIATES INC. BARABOO, WISCONSIN 53913**

### PLAT OF SURVEY

Part of the Southwest Quarter of the Northeast Quarter of Section 33, Town 17 North, Range 5 East, Town of Quincy, Adams County, Wisconsin.

#### LEGEND

- 1" Iron Pipe, found
- 1 1/4" Iron Pipe, found
- 3/4"x24" Round Iron Rod, 1.50#/ft, set

SCALE 1" = 200'

NOTE: Bearings on this map are based on Pineorama Unrecorded Plat surveyed by C.H. Perry in 1966.

#### DESCRIPTION

Commencing at the center of said section 33, run thence S89°54'00"E 440.00 feet, thence N0°02'10"E 30.00 feet to the point of beginning, thence continuing N0°02'10"E 960.74 feet, thence S89°51'00"E 440.00 feet, thence S0°02'10"W 959.20 feet, thence N89°54'00"W 440.00 feet to the point of beginning, being those lands described in Adams County Deeds, Volume 205, Page 629, also known as Lots L and K of Pineorama Unrecorded Subdivision.

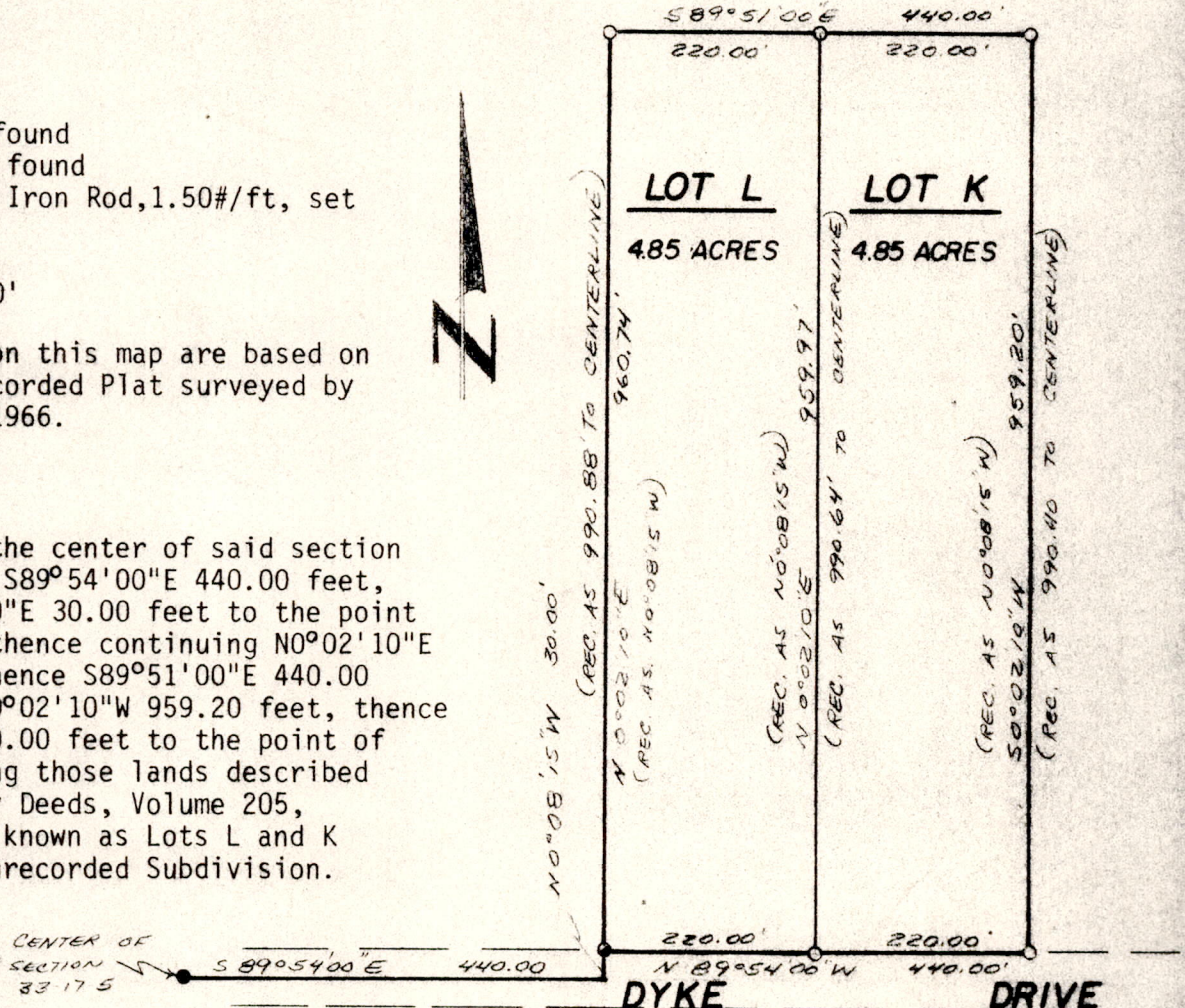

NOTE: Pineorama surveyed in 1966 by Perry-Carrington Engineering of Marshfield, Wis., showing all dimensions to and along the centerlines of streets and showing all streets to be 66 feet wide.

I, Gregory P. Rhinehart, Registered Land Surveyor, hereby certify, that I have surveyed and mapped the property shown upon this plat and that the within plat is a true and correct representation of the exterior boundaries of the land surveyed and that I have fully complied with the provisions of Section A-E 5 of the Wisconsin Administrative Code to the best of my knowledge and belief.

Nov. 2, 1982

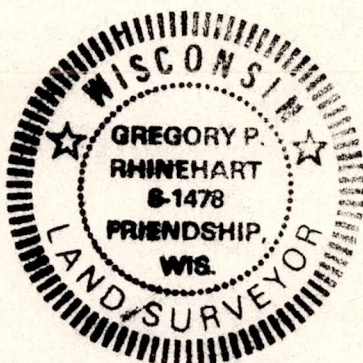

*Gregory P. Rhinehart*

Gregory P. Rhinehart  
R L S 1478

15th  
filed for record this ..... day of Dec ..... 19.82 per 59.60 Wisconsin Statutes.  
*G. Rhinehart*  
ADAMS COUNTY SURVEYOR

POS 331705 11003