

PLAT OF SURVEY

PARCEL I OF THE UNRECORDED PLAT OF PINEORAMA, LOCATED IN THE SOUTHWEST QUARTER OF THE NORTHEAST QUARTER OF SECTION 33, TOWNSHIP 17 NORTH, RANGE 5 EAST, TOWN OF QUINCY ADAMS COUNTY, WISCONSIN

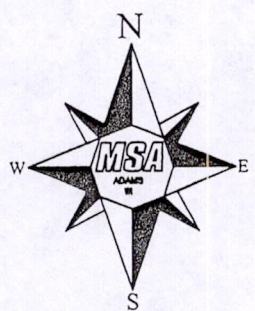
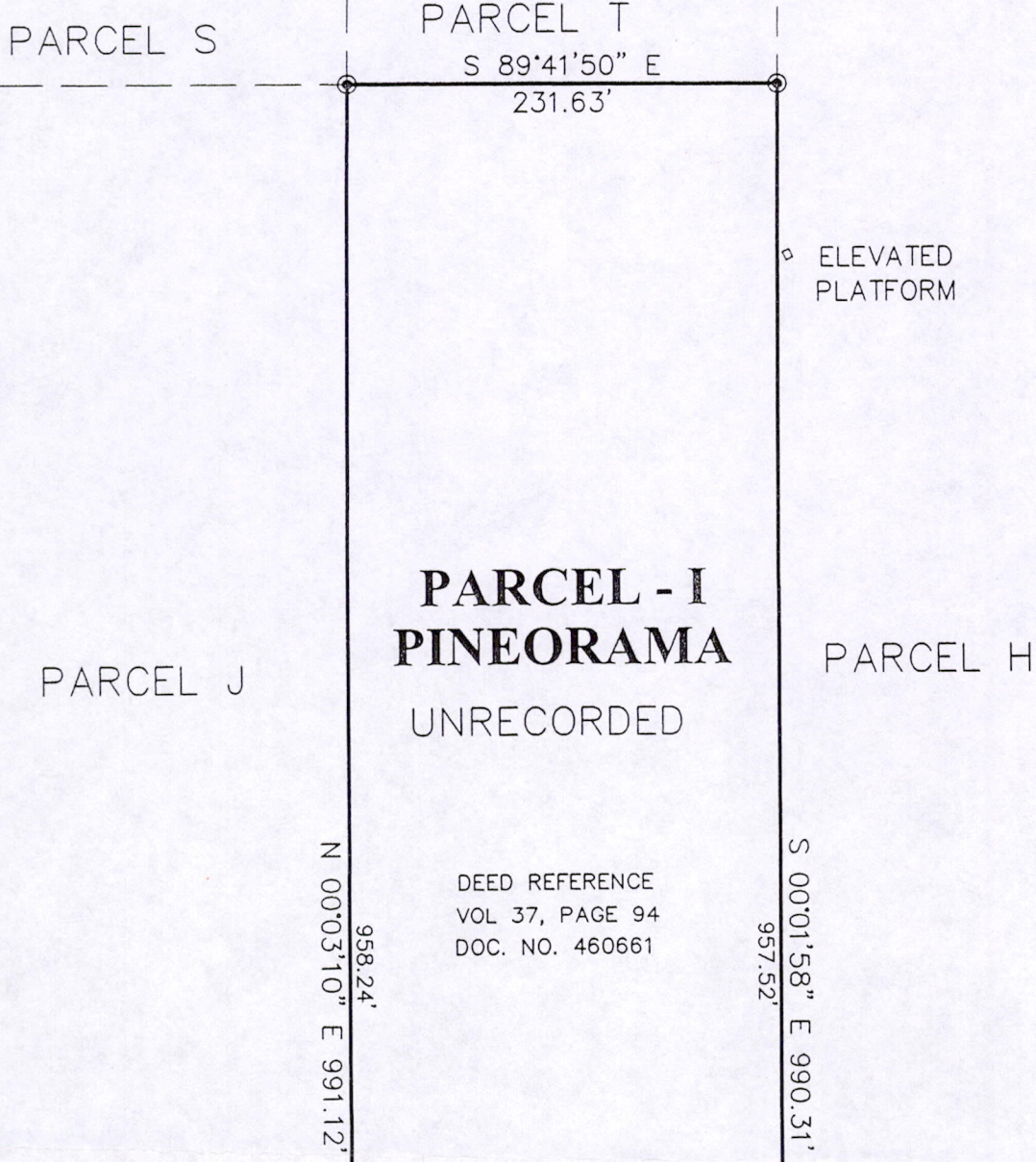

THE SOUTH LINE OF THE NORTHEAST 1/4 OF SECTION 33-17-5E WAS ASSIGNED A BEARING OF N89°54'00"W AS THE BASIS OF BEARINGS ON THIS MAP.

LEGEND

- ⊕ - HARRISON MONUMENT, FD.
- ⊙ - 1 1/4" IRON PIPE, FOUND

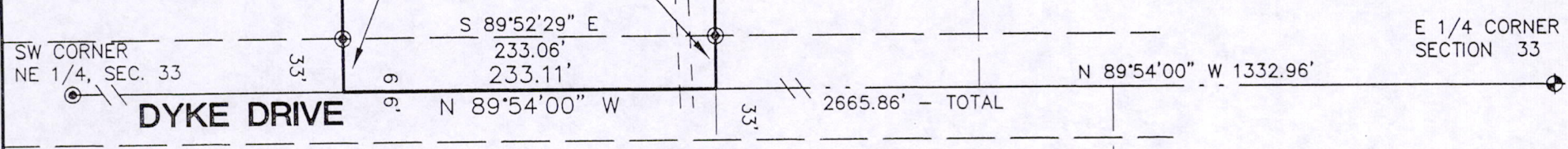
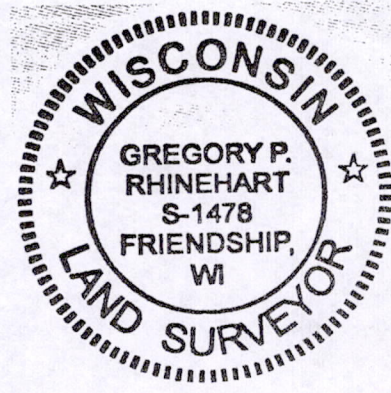

NW/SE
ADAMS COUNTY CSM 3697

Gregory P. Rhinehart 11/10/09
DATE

MSA PROFESSIONAL SERVICES
GREGORY P. RHINEHART, REGISTERED LAND SURVEYOR, S-1478

NOTE: IF THE SURVEYOR'S SEAL IS NOT RED IN COLOR, THE SURVEY IS A COPY AND SHOULD BE ASSUMED TO CONTAIN UNAUTHORIZED ALTERATIONS. THE CERTIFICATION CONTAINED ON THIS DOCUMENT SHALL NOT APPLY TO COPIES.



TRANSPORTATION • MUNICIPAL
DEVELOPMENT • ENVIRONMENTAL
PO BOX 349, FRIENDSHIP, WI 53934
608-339-3808 Fax: 608-339-8078
Web Address: www.msa-ps.com
© MSA PROFESSIONAL SERVICES

PROJECT No. R11771000	FIELD BOOK No. AF 138
	PAGE 40
SHEET	DRAWN BY: GPR
1 of 1	CHECKED BY: SJS

PLAT OF SURVEY FOR
MICHAEL MEILICKE
1724 PYNDALE DR.
McHENRY, IL 60050

POS 33170511004