

copy

ADAMS

COUNTY CERTIFIED SURVEY MAP # _____

PART OF THE SE $\frac{1}{4}$ OF THE NW $\frac{1}{4}$ IN SECTION 33, T17N, R5E, TOWN OF QUINCY, ADAMS COUNTY, WISCONSIN.

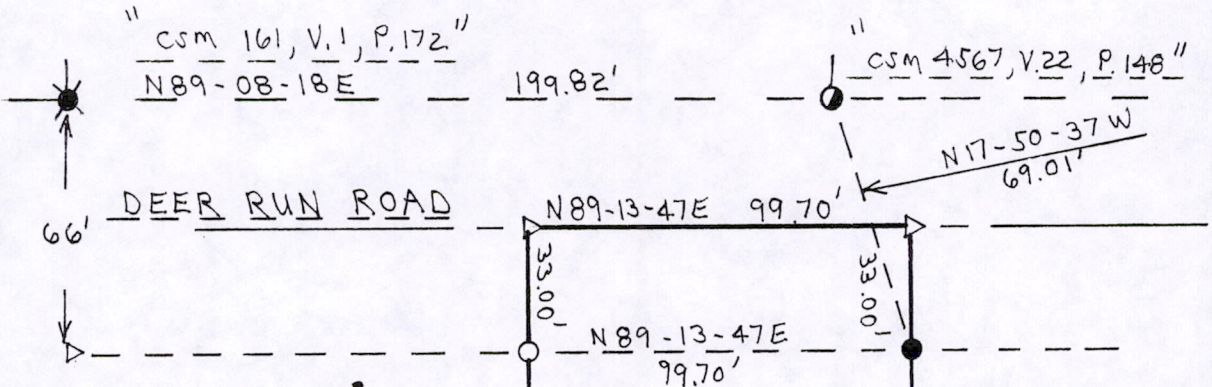

LEGEND:

SCALE: 1" = 50'

- ⊕ HARRISON MARKER F.I.P.
- ⊙ 1 1/4" O.D. IRON PIPE F.I.P.
- 1 3/4" O.D. IRON PIPE F.I.P.
- ▷ NO MONUMENT SET OR F.I.P.
- ⊙ 2" O.D. IRON PIPE F.I.P.
- ⊗ 1 1/2" O.D. IRON PIPE F.I.P.
- 1 1/4" O.D. x 24" IRON PIPE SET (MIN. WT. 1.13 #/L.F.)
- () PREVIOUSLY MAPPED INFO



BEARINGS ARE REFERENCED TO THE SOUTH LINE OF THE NW $\frac{1}{4}$ IN SECTION 33 ASSIGNED TO BEAR N 89-10-46 E.



"UNPLATTED LAND"

"UNPLATTED LAND"

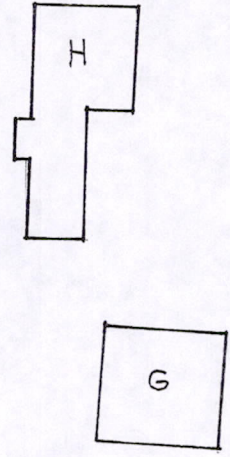

LOT 1
32,882 S.F.
0.75 GR. AC.

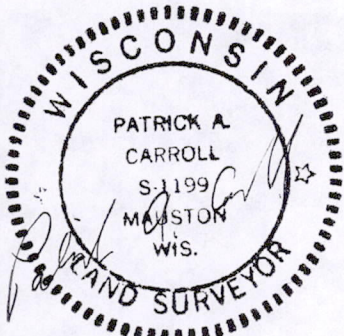

9/5/07

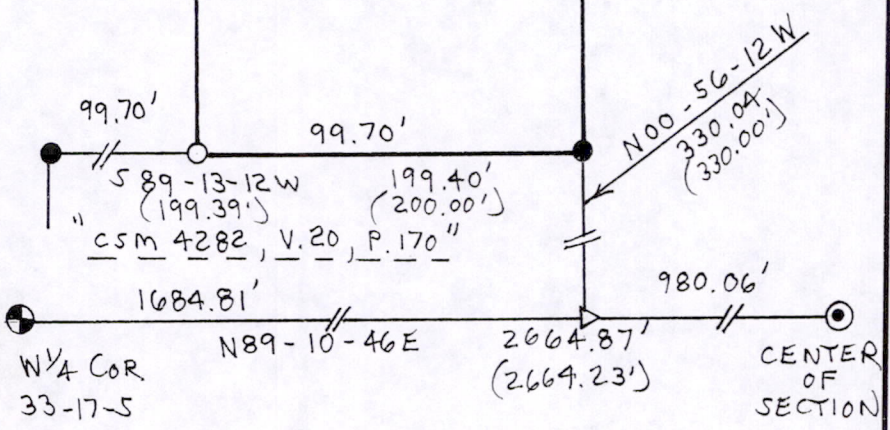

Pos 33170521002

ADAMS

COUNTY CERTIFIED SURVEY MAP # _____

PART OF THE SE1/4 OF THE NW1/4 IN SECTION 33, T17N, R5E, TOWN OF QUINCY, ADAMS COUNTY, WISCONSIN.

DESCRIPTION:

Part of the SE1/4 of the NW1/4 in Section 33, T17N, R5E, Town of Quincy, Adams County, Wisconsin.

Commencing at the W1/4 corner of said Section 33; thence along the south line of said NW1/4 bearing N89-10-46E, 1684.81 feet; thence bearing N00-56-12W, 330.04 feet, to the point of beginning. Thence bearing S89-13-12W, 99.70 feet; thence bearing N00-57-11W, 329.82 feet, to the centerline of Deer Run Road; thence along said centerline bearing N89-13-47E, 99.70 feet; thence bearing S00-57-11E, 329.81 feet, to the point of beginning, containing 32,882 s.f. or 0.75 gross acres.

Lot 1 of this surveying and mapping is subject to highway easement for Deer Run Road being the northerly 33 feet thereof as shown.

SURVEYOR'S CERTIFICATE:

I, Patrick A. Carroll, Registered Land Surveyor S-1199 for Carroll Surveying of Mauston, Wisconsin, hereby certify:

That in compliance with the provisions of Chapter 236.34 of the Wisconsin Statutes, A-E 7 of the Administrative Code of the State of Wisconsin and Adams County Land Division Ordinance and under the direction of TOM HASCHKER, owner of said land, I did survey, divide and map the above described land and that such map correctly represents the exterior boundaries and the division of the land surveyed and mapped to the best of knowledge and belief.



Patrick A. Carroll

REGISTERED LAND SURVEYOR S-1199
PATRICK A. CARROLL, SEPTEMBER 5, 2007
CARRROLL SURVEYING, MAUSTON, WI

SURVEYOR'S NOTE: The land of this surveying and mapping is an existing parcel of record being Parcel Identification Number 26-1223.

OWNER/SUBDIVIDER

Thomas Haschker
1769 Deer Run Road
Friendship, WI 53934

SURVEYOR

Patrick A. Carroll
538 Mansion Street
Mauston, WI 53948