

PROJECT NO. 328286

M.S.A. FILE NO. 38-25M-200

CLIENT: A.J. BLOCK
STREET: 815 E. OAKTON ST. LOT 170
CITY: DES PLAINES, ILL. 60018

SHEET 1 OF 1
SIDE 1 OF 1

MID-STATE ASSOCIATES INC. BARABOO, WISCONSIN 53913

PLAT OF SURVEY

PART OF THE NORTHEAST QUARTER OF THE NORTHWEST QUARTER AND PART OF THE SOUTHEAST QUARTER OF THE NORTHWEST QUARTER OF SECTION 33, TOWN 17 NORTH, RANGE 5 EAST, TOWN OF QUINCY, ADAMS COUNTY, WISCONSIN.

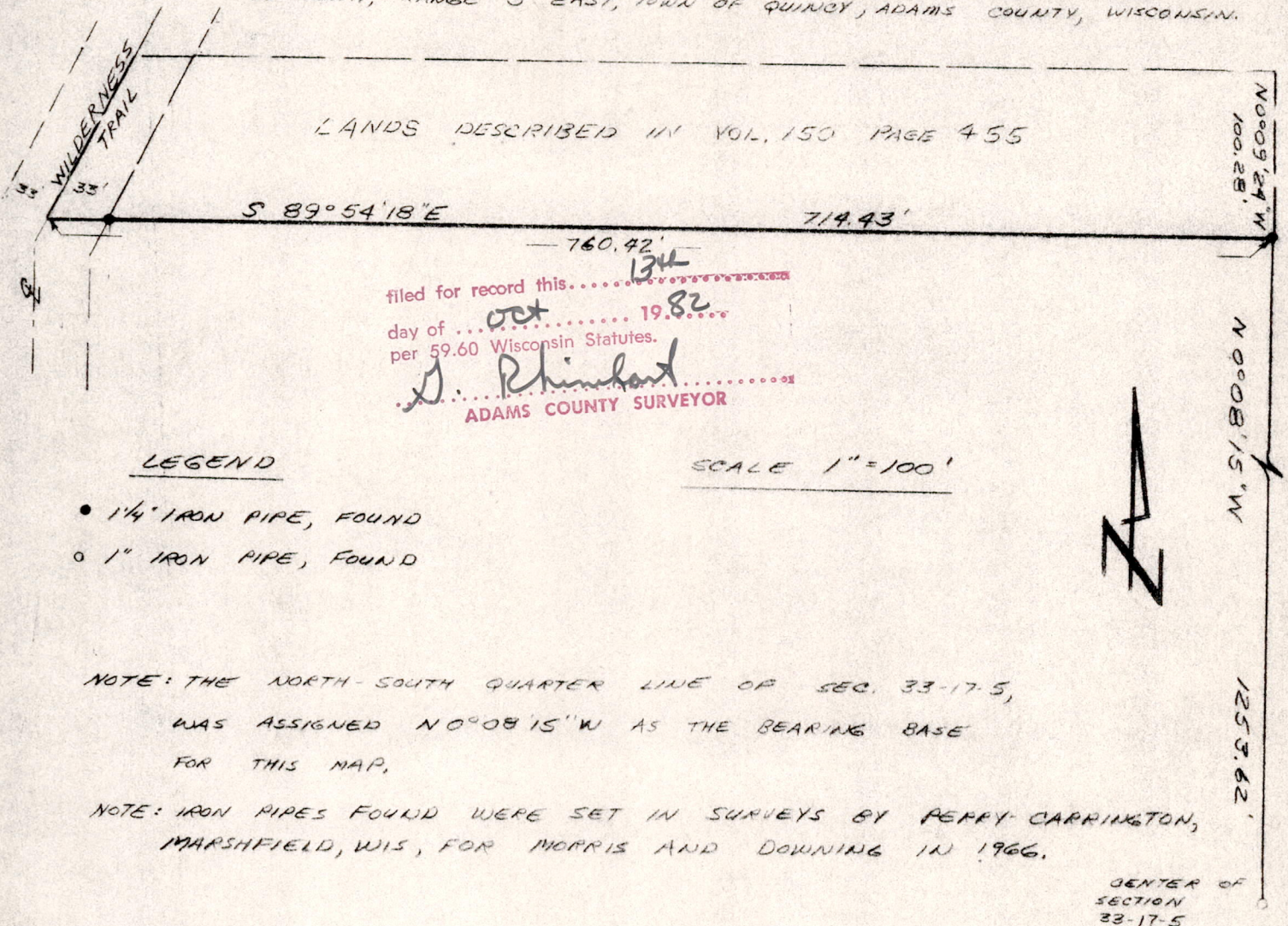

NOTE: THE NORTH-SOUTH QUARTER LINE OF SEC. 33-17-5, WAS ASSIGNED N 0°08'15"W AS THE BEARING BASE FOR THIS MAP.

NOTE: IRON PIPES FOUND WERE SET IN SURVEYS BY PERRY CARRINGTON, MARSHFIELD, WIS, FOR MORRIS AND DOWNING IN 1966.

I, GREGORY P. RHINEHART, REGISTERED LAND SURVEYOR, HEREBY CERTIFY THAT I HAVE SURVEYED AND MAPPED THE LINES SHOWN ON THIS PLAT AND THAT THE WITHIN PLAT IS A TRUE AND CORRECT REPRESENTATION OF THE LINES SURVEYED AND THAT I HAVE FULLY COMPLIED WITH THE PROVISIONS OF SECTION A-E 5 OF THE WISCONSIN ADMINISTRATIVE CODE TO THE BEST OF MY KNOWLEDGE AND BELIEF.

SEP 21, 1982



Gregory P. Rhinehart

GREGORY P. RHINEHART
R.L.S. 1478

Pos 33170521003