

PROJECT NO. 331516

M.S.A. FILE NO. _____

CLIENT: Coldwell Banker
STREET: 700 S. Main St.
CITY: Adams, Wi. 53910

SHEET 1 OF 1
SIDE _____ OF _____

MID-STATE ASSOCIATES INC. BARABOO, WISCONSIN 53913

PLAT OF SURVEY

Located in the SW $\frac{1}{4}$ of the NW $\frac{1}{4}$, Section 33, Town 17 North, Range 5 East, Town of Quincy, Adams County, Wisconsin, being Tract B-7 and B-8 of the Unrecorded Plat of Pineorama.

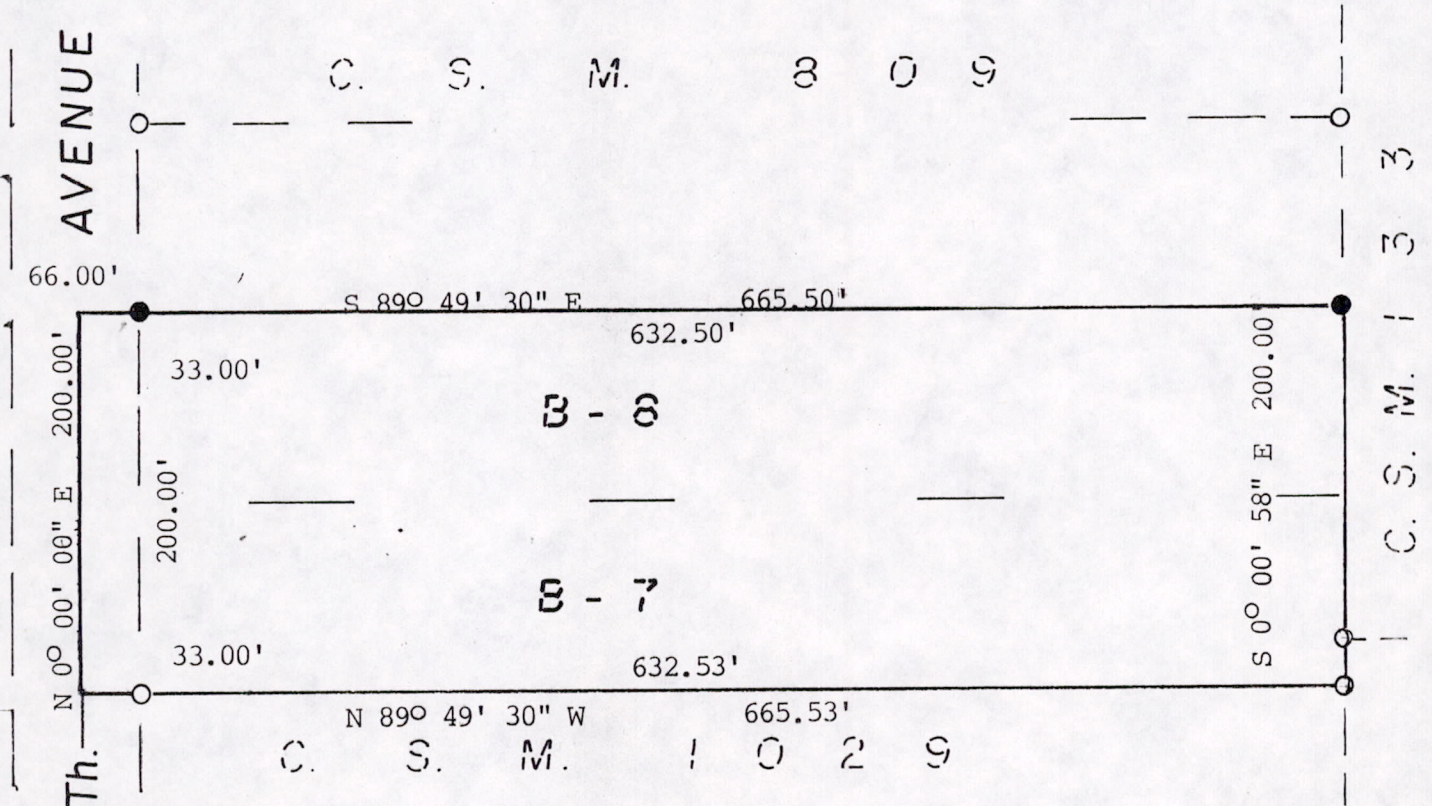

SCALE: 1" = 100'

LEGEND

- = 1" Iron Pipe, Fd
- = 3/4" X 24" Iron rod, set

DESCRIPTION

Commencing at West $\frac{1}{4}$ Corner of Section 33, T17N, R5E, Thence N 0° 00' 00" E 638.47' along the section line to the Point of Beginning; Thence N 0° 00' 00" E 200.00' along the section line; Thence N 89° 49' 30" E 665.50'; Thence S 00° 00' 58" W 200.00'; Thence S 89° 49' 30" W 665.53' to the Point of Beginning.

Containing 3.05 acres and subject to the Right of Way of 18th Avenue along the west boundary.

W $\frac{1}{4}$ COR. 33-17-5

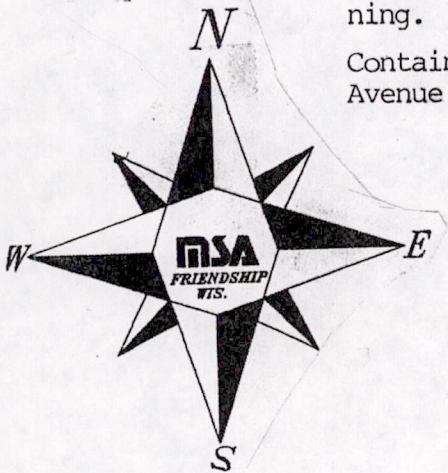

Gregory P. Rhinehart



I, GREGORY P. RHINEHART, Registered Land Surveyor, hereby certify that I have surveyed and mapped the property shown upon this plat and that the within plat is a true and correct representation of the exterior boundaries of the land surveyed, to the best of my knowledge and belief.