

filed for record this 17th
 day of August 1983
 per 59.60 Wisconsin Statutes.
J. Rhinert
 ADAMS COUNTY SURVEYOR

ADAMS COUNTY CERTIFIED SURVEY MAP # _____

A PART OF THE SE $\frac{1}{4}$ OF THE NW $\frac{1}{4}$ OF SECTION 33, T17N, R5E, IN THE TOWN OF QUINCY, ADAMS COUNTY, WIS.

SMALL TRACTS

WILDERNESS TRAIL

SMALL TRACTS

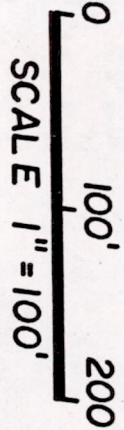
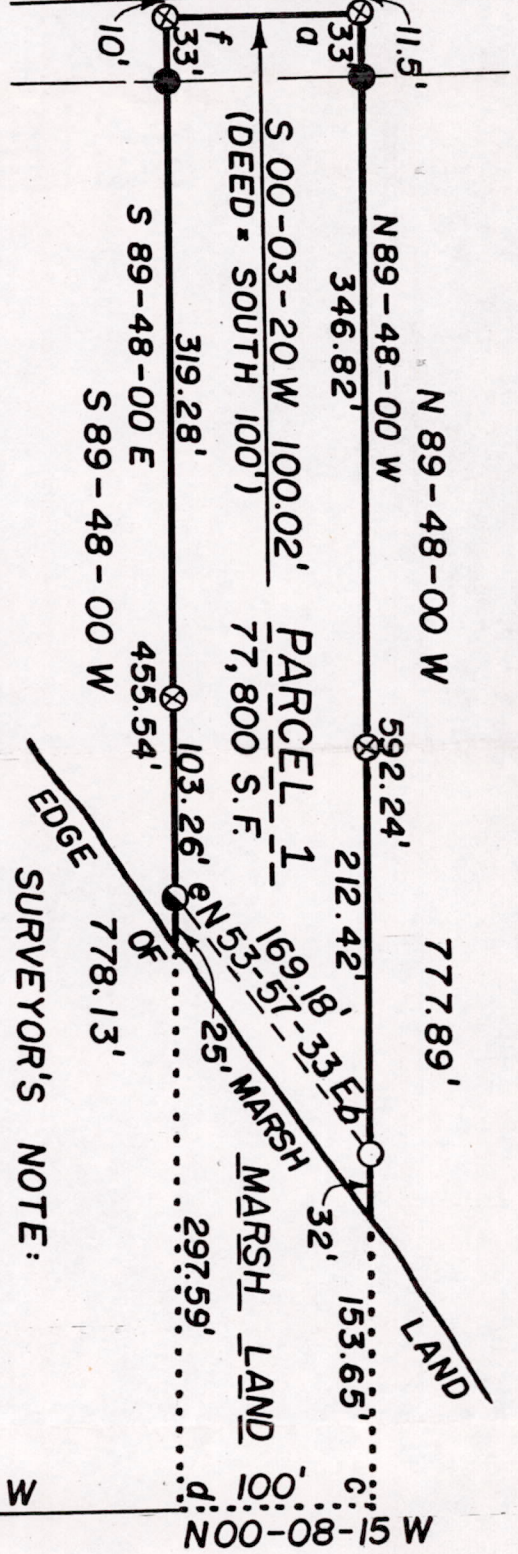

C.S.M. # 288

SURVEYOR'S NOTE:
 Line e to f is previously mapped and recorded on C.S.M. #288 as being 456.13 feet.

INTERIOR ANGLES

- d = 89°51'20"
- b = 36°14'27"
- c = 90°20'15"
- d = 89°39'45"
- e = 143°45'33"
- f = 90°08'40"

W 1/4 COR.
 SEC. 33
 T17N, R5E

N 89-54-00 E

Center of
 SEC. 33

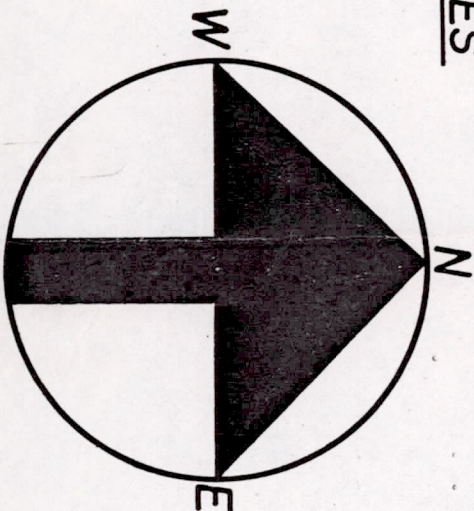

BEARINGS ARE REFERENCED TO THE SOUTH LINE OF THE NW $\frac{1}{4}$ OF SECTION 33 ASSUMED TO BEAR N 89-54-00 E.

LEGEND

- Harrison marker found in place
- 1 1/2" iron pipe found in place
- 1" iron pipe found in place
- 8" spike nail set
- 1 1/4" x 2 1/4" iron pipe set

UNPLATTED LANDS

THIS CERTIFIED SURVEY MAP IS THE SAME LANDS AS ARE DESCRIBED AND RECORDED IN VOLUME 293 OF RECORDS ON PAGE 650, ADAMS COUNTY, WISCONSIN.

P0533170521005

SURVEYOR'S CERTIFICATE

I, James J. Carroll, a Registered Land Surveyor S-606, of Mauston, Wisconsin, hereby certify:

That in compliance with the provisions of Chapter 236.34 of the Wisconsin Statutes, the subdivision regulations of Adams County, and under the direction of Ronald E. Lowery, owner of said land, I did survey and map a part of the SE $\frac{1}{4}$ of the NW $\frac{1}{4}$ of Section 33, T17N, R5E, in the Town of Quincy, Adams County, Wisconsin. That the exterior boundaries as shown on the face hereon is true and correct to the best of my knowledge and belief.

DESCRIPTION

A part of the SE $\frac{1}{4}$ of the NW $\frac{1}{4}$ of Section 33, T17N, R5E, in the Town of Quincy, Adams County, Wisconsin, to-wit:

Commencing at the W $\frac{1}{4}$ corner of said Section 33; thence along the south line of the NW $\frac{1}{4}$ of Section 33 bearing N 89-54-00 E, 2647.22 feet, to the center of said Section 33; thence along the east line of the said forty bearing N 00-08-15 W, 952.73 feet, to the point of beginning.

Thence continued along the east line of the said forty bearing N 00-08-15 W, 100.00 feet; thence along a line bearing N 89-48-00 W, 777.89 feet; thence along a line bearing S 00-03-20 W, 100.02 feet; thence along a line bearing S 89-48-00 E, 778.13 feet, to the point of beginning.

The westerly 33 feet of this described parcel is reserved for ingress-egress access easement rights for the highway known as Wilderness Trail.

James J. Carroll
REGISTERED LAND SURVEYOR S-606
JAMES J. CARROLL April 7, 1983



POS 33170521005