

MORTGAGE INSPECTION

NOTE: THIS INSPECTION IS NOT INTENDED TO BE A SURVEY OF THE PREMISES. THIS INSPECTION IS FOR THE CLIENTS INFORMATION AND IS NOT TO BE USED FOR NEW CONSTRUCTION OR OTHER PURPOSES. ALL LOT LINE DISTANCES SHOWN ARE TAKEN FROM THE DEED FURNISHED BY THE CLIENT.

CLIENT: AES ENGINEERING INC. OWNER: SCOTT + LINDA OLSEN
 LENDER: GREEN TREE FINANCIAL CORP. BUYER: _____
 LOCATION: BEING A PART OF THE SW 1/4. (PARCELS T-32, T-33, T-34, T-55, PINEORAMA)
 SECTION 33 T 17 N R 5 E, TOWN OF QUINCY
 CITY OF _____ COUNTY ADAMS
 VILLAGE OF _____

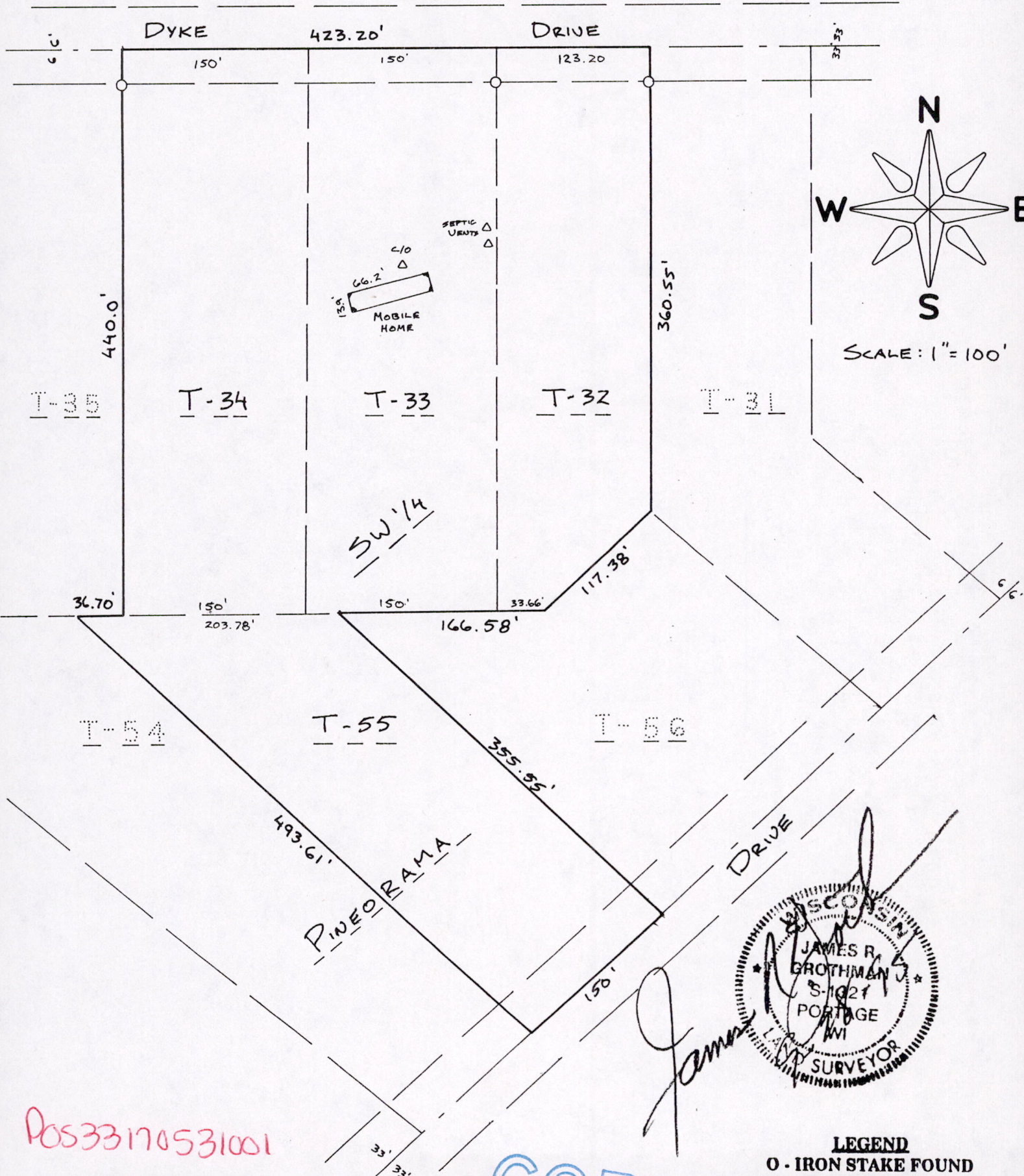

Pos33170531001

as prepared by:
GROTHMAN & ASSOCIATES, S.C.
LAND SURVEYORS
 P.O. BOX 373
 PORTAGE, WI 53901

COPY

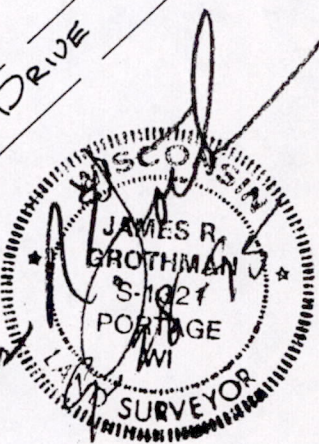

LEGEND
 O - IRON STAKE FOUND
 ◆ - MONUMENT FOUND
 ⊥ - NO MATERIAL EVIDENCE FOUND

SHEET 1 OF 2 REF. NO. _____ FILE NO. 995-510
 SRK

DESCRIPTION

Parcel I: All that part of the Southwest Quarter of Section 33, Township 17 North, Range 5 East described as follows: Commencing at the west quarter corner of said Section 33; thence South 89°54' East, 1,116.80 feet to the point of beginning; thence due south 440 feet to a point; thence South 89°54' East, 36.66 feet to a point; thence North 47°30' East, 117.38 feet to a point; thence due North 360.55 feet to a point; thence North 89°54' West, 123.20 feet to a point of beginning: Commonly known as Lot T - 32 of Pineorama, an unrecorded plat.

Parcel II: A part of the Southwest Quarter of Section 33, Township 17 North, Range 5 East described as follows: Commencing at the west quarter corner of said Section 33; thence South 89°54' East, 966.80 feet to the point of beginning; thence due south 440 feet; thence South 89°54' East, 150.00 feet to a point; thence due north 440.00 feet to a point; thence North 89°54' West, 150.00 feet to a point of beginning: Commonly known as Lot T - 33 of Pineorama, an unrecorded plat.

AND

A part of the Southwest Quarter of Section 33, Township 17 North, Range 5 East described as follows: Commencing at the southwest corner of said Section 33; thence north on section line, 1,260.00 feet; thence east 660.00 feet; thence north 857.34 feet; thence South 89°54' East, 7.42; thence North 00°02' West, 80 feet; thence South 89°54' East, 116.04 feet to a point of beginning; thence South 42°30' East, 493.61 feet; thence North 47°30' East, 150 feet; thence North 42°30' West, 355.55 feet; thence North 89°54' West, 203.78 feet to a point of beginning: Commonly known as Lot T - 55 of Pineorama, an unrecorded plat.

Parcel III: All that part of the Southwest Quarter of Section 33, Township 17 North, Range 5 East described as follows: Commencing at the west quarter corner of said Section 33; thence South 89°54' East, 816.80 feet to the point of beginning; thence due south 440 feet; thence South 89°54' East, 150.00 feet to a point; thence due north 440.00 feet to a point; thence North 89°54' West, 150.00 feet to a point of beginning: Commonly known as Lot T - 34 of Pineorama, an unrecorded plat.

SURVEYOR'S CERTIFICATE

I, **JAMES R. GROTHMAN**, Registered Land Surveyor in the State of Wisconsin, **DO HEREBY CERTIFY** that I have inspected the above described property and that I have mapped the property according to the official records and that I have mapped the locations of all visible structures, the dimensions of all principal buildings, roadways, apparent easements and visible encroachments, if any. This mortgage inspection has been prepared in accordance with the requirements of **AES ENGINEERING, INC.** and under the agreement between **GROTHMAN & ASSOCIATES, S.C.** and **AES ENGINEERING, INC.** which excludes this mortgage inspection from all of the requirements of Section AE 7.01 Wisconsin Administrative Code. Therefore all of the requirements of Section AE 7.01 have not been complied with. The mortgage inspection is made for the exclusive use of **AES ENGINEERING, INC.** and its insurees and for the period of one year from date hereof and as to them I certify the accuracy of said mortgage inspection as shown.

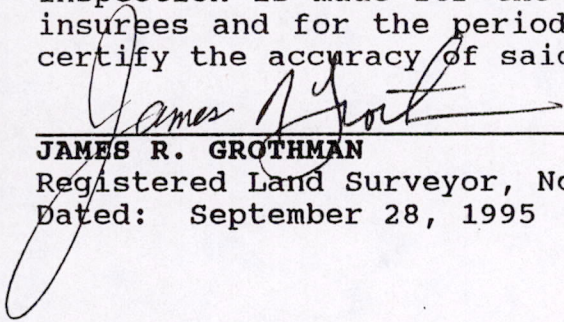

JAMES R. GROTHMAN
Registered Land Surveyor, No. 1321
Dated: September 28, 1995

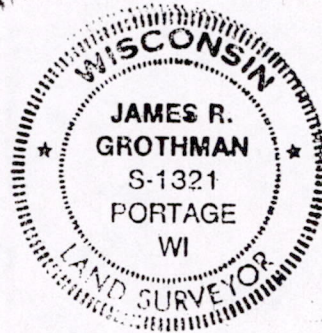

POS33170531001

COPY