

PROJECT NO. 338362

M.S.A. FILE NO. 38-25M-207

CLIENT: WILLIAM CHAPLINSKI
STREET: 1794 18TH AVE.
CITY: ADAMS, WIS. 53910

SHEET 1 OF 1
SIDE 1 OF 1

MID-STATE ASSOCIATES INC. BARABOO, WISCONSIN 53913

PLAT OF SURVEY

PART OF THE NORTHWEST QUARTER OF THE SOUTHWEST QUARTER OF SECTION 33, TOWN 17 NORTH, RANGE 5 EAST, TOWN OF QUINCY, ADAMS COUNTY, WISCONSIN, ALSO KNOWN AS LOT T-41 of 17th PINEORAMA SUBDIVISION.

Filed for record this 17th day of August 1983 per 59.60 Wisconsin Statutes.
J. Rhinehart
ADAMS COUNTY SURVEYOR

DESCRIPTION: Commencing at the west quarter corner of said section 33, run thence SOUTH 532.71 feet along the section line to the point of beginning, thence S89°54'00"E 180.53 feet, thence S02°14'00"W 391.98 feet, thence N89°54'00"W 180.33 feet, thence NORTH 391.98 feet to the point of beginning.

SURVEYOR'S CERTIFICATE

I, Gregory P. Rhinehart, Registered Land Surveyor, hereby certify that I have surveyed and mapped the property shown upon this plat and that the within plat is a true and correct representation of the exterior boundaries of the land surveyed, to the best of my knowledge and belief.

July 7, 1983

Gregory P. Rhinehart

Gregory P. Rhinehart
RLS 1478

AREA

1.76 Acres- Total
76,680 Sq. Ft. -Total
1.33 Acres- To R.O.W.
57,795 Sq. FT. - To R.O.W.

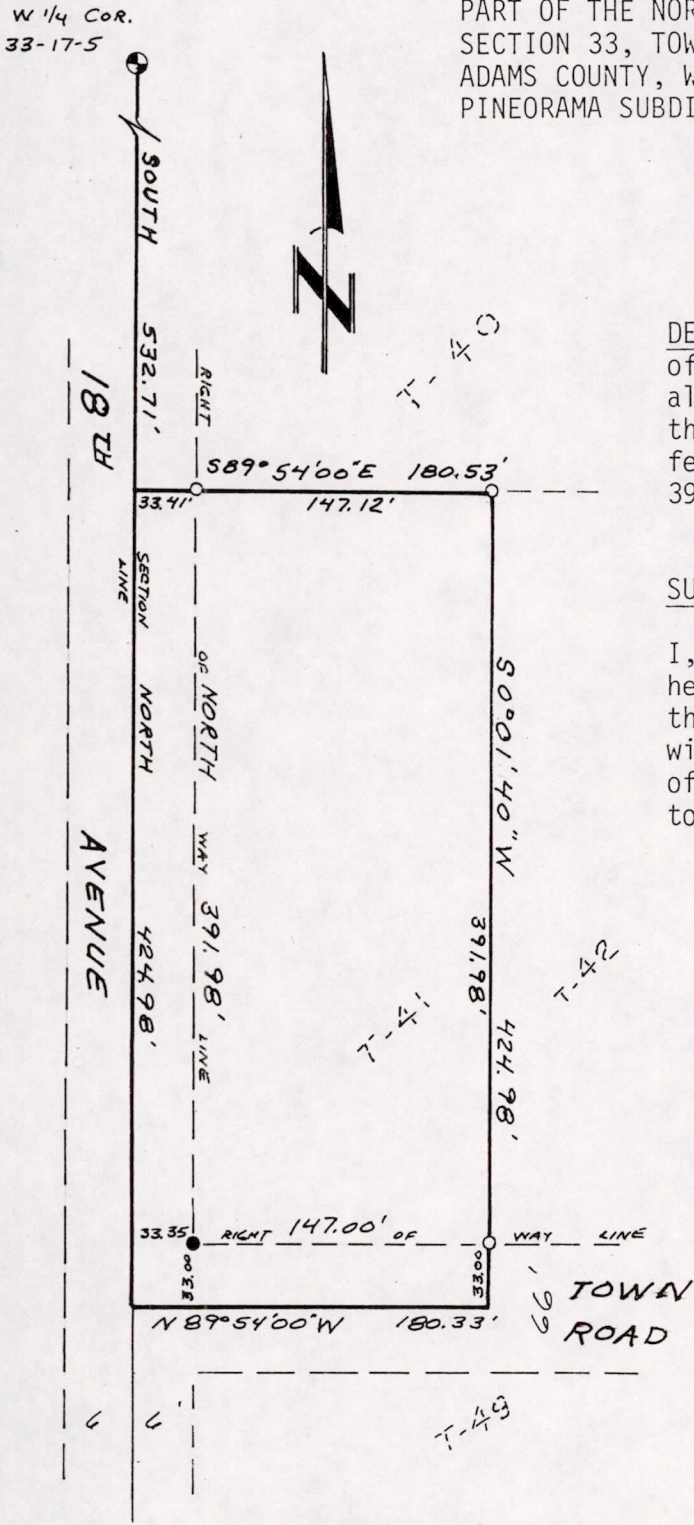

SCALE 1"=100'

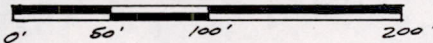

LEGEND

- HARRISON MONUMENT
- 1" IRON PIPE, FOUND
- 2" IRON PIPE, FOUND

NOTE: IRONS FOUND WERE SET BY C.H. PERRY IN SURVEY OF PINEORAMA IN FEB. 1966.



Pos33170531002