

DAVID R. CHENEY
PROFESSIONAL SURVEYOR
Madison 5, Wisconsin

SURVEY PLAT

SWSW

Name **JOE LAURENT**
Address **1341 GROVE AVE. RACINE, WISCONSIN 53405**
Description **LOTS A13, A14, & A15 PINEORAMA, ADAMS CO. WIS.**

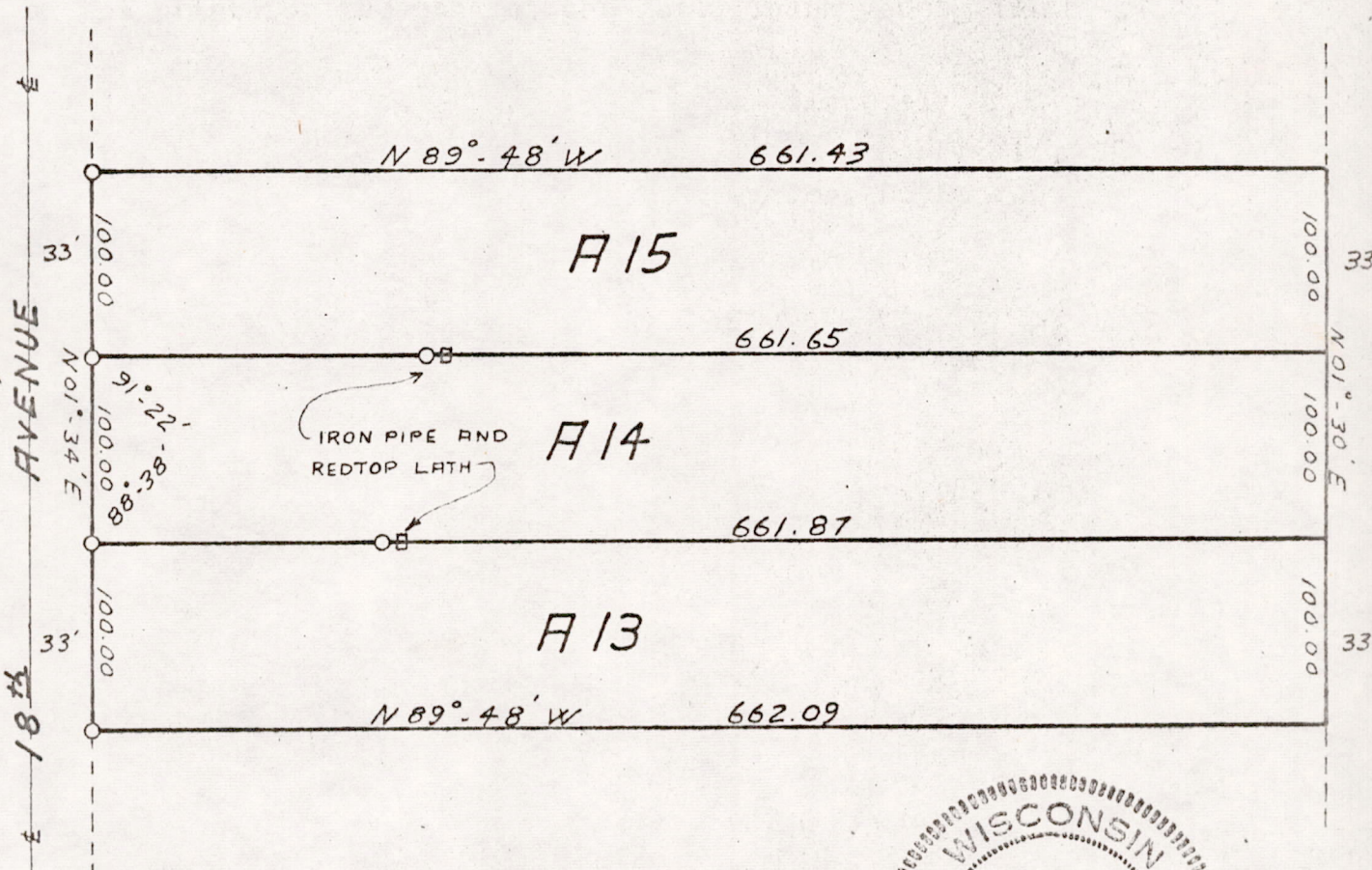

NOTE: ALL DIMENSIONS AND BEARINGS ARE TAKEN FROM PRIOR SURVEY



SCALE OF MAP - 1 INCH = 100 FEET

State of Wisconsin }
County of Dane } ss.

- IRON STAKES FOUND
- IRON STAKES DRIVEN

I, David R. Cheney, registered Wisconsin Land Surveyor, do hereby certify that on NOV 8 1967 I surveyed the above described and mapped property according to the official records and that the accompanying map is a correctly dimensioned representation to scale of the boundaries, that all buildings and improvements lie wholly within the boundary lines, and that no encroachments by adjoining owners appear from said survey.

Detailed by S.T.M.

Traced by S.T.M.

Field Book 101 Page 25

David R. Cheney

Map No. _____

Order No. 6790

Pos33170531005