

FIELD BOOK # FILE DRAWN BY EJS PROJECT # 18876000
 PAGES # FILE CHECKED BY CAB SHEET # 1 OF 1



PROFESSIONAL SERVICES
 TRANSPORTATION • MUNICIPAL
 DEVELOPMENT • ENVIRONMENTAL

CLIENT:

CORNEJO REVOCABLE LIVING TRUST
 4480 S. 113TH ST
 GREENFIELD, WI 53228

PLAT OF SURVEY

LOT 1 OF ADAMS COUNTY CERTIFIED SURVEY MAP NO. 3697, PART OF THE SW 1/4 - SE 1/4, PART OF THE NW 1/4 - SE 1/4. PART OF THE NE 1/4 - SE 1/4, AND PART OF THE SE 1/4 - SE 1/4 OF SECTION 33, TOWNSHIP 17 NORTH, RANGE 5 EAST, TOWN OF QUINCY, ADAMS COUNTY, WISCONSIN.

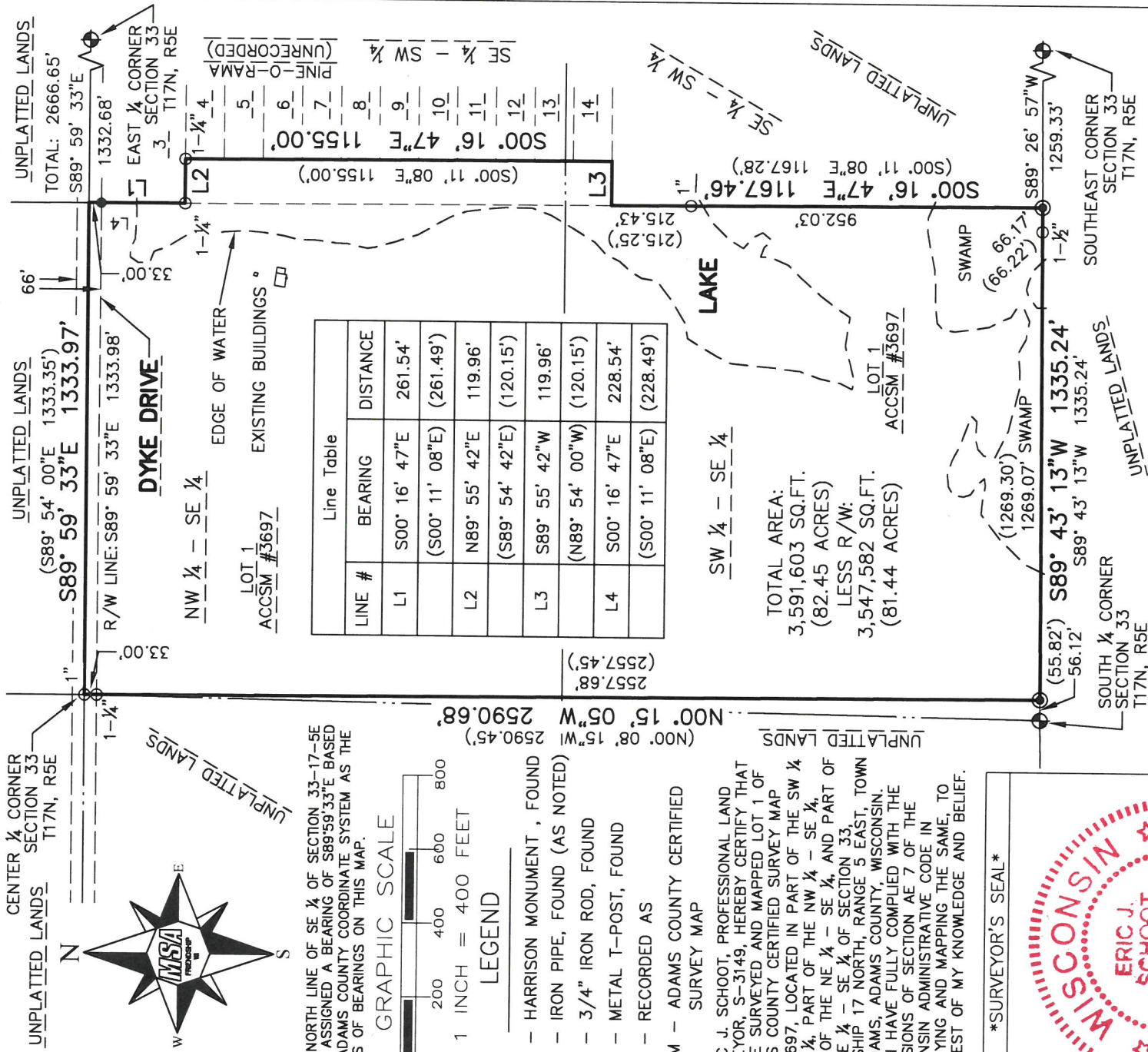

THE NORTH LINE OF SE 1/4 OF SECTION 33-17-5E WAS ASSIGNED A BEARING OF S89°59'33"E BASED ON ADAMS COUNTY COORDINATE SYSTEM AS THE BASIS OF BEARINGS ON THIS MAP.

GRAPHIC SCALE



1 INCH = 400 FEET

LEGEND

- ⊕ - HARRISON MONUMENT, FOUND
- - IRON PIPE, FOUND (AS NOTED)
- ⊙ - 3/4" IRON ROD, FOUND
- - METAL T-POST, FOUND
- () - RECORDED AS

ACCSM - ADAMS COUNTY CERTIFIED SURVEY MAP

I, ERIC J. SCHOOT, PROFESSIONAL LAND SURVEYOR, S-3149, HEREBY CERTIFY THAT I HAVE SURVEYED AND MAPPED LOT 1 OF ADAMS COUNTY CERTIFIED SURVEY MAP NO. 3697, LOCATED IN PART OF THE SW 1/4 - SE 1/4, PART OF THE NW 1/4 - SE 1/4, AND PART OF THE NE 1/4 - SE 1/4, AND PART OF THE SE 1/4 - SE 1/4 OF SECTION 33, TOWNSHIP 17 NORTH, RANGE 5 EAST, TOWN OF ADAMS, ADAMS COUNTY, WISCONSIN. THAT I HAVE FULLY COMPLIED WITH THE PROVISIONS OF SECTION AE 7 OF THE WISCONSIN ADMINISTRATIVE CODE IN SURVEYING AND MAPPING THE SAME, TO THE BEST OF MY KNOWLEDGE AND BELIEF.

| Line # | BEARING | DISTANCE |
|--------|---------------|----------------------|
| L1 | S00° 16' 47"E | 261.54' (261.49') |
| L2 | N89° 55' 42"E | 119.96' (120.15') |
| L3 | S89° 55' 42"W | 119.96' (120.15') |
| L4 | S00° 16' 47"E | 228.54' (228.49') |

TOTAL AREA:
 3,591,603 SQ.FT.
 (82.45 ACRES)
 LESS R/W:
 3,547,582 SQ.FT.
 (81.44 ACRES)

SURVEYOR'S SEAL



Eric J. Schoot 27718
 MSA PROFESSIONAL SERVICES
 ERIC SCHOOT, PROFESSIONAL LAND SURVEYOR, S-3149

DATE

Pos33170541001

NOTE: IF THE SURVEYOR'S SEAL AT LEFT IS NOT RED IN COLOR, THE SURVEY IS A COPY AND SHOULD BE ASSUMED TO CONTAIN UNAUTHORIZED ALTERATIONS. THE CERTIFICATION CONTAINED ON THIS DOCUMENT SHALL NOT APPLY TO COPIES.